KING'S CONDITION 'LESS SATISFACTORY'

EL CERRITO BRIBE CHARGES HURLED

Main News SECTION

RICHMOND RECORD HERALD
A RICHMOND PAPER FOR RICHMOND PEOPLE

Pages One to Six

VOL XXVI, NO. 923. RICHMOND, CALIFORNIA TUESDAY MORNING, DEC. 18, 1928 TELEPHONE 70-71 PRICE 5c

Life Of George V.

PARR TELLS PLANS FOR FORD FACTORY

INTERESTING composite photograph of the activities of King George, British ruler who lies critically ill in Buckingham palace, London. Snapshots and portraits taken during his life from early childhood to the present day make up this kaleidoscopic picture.

AUTO PLANT AGREEMENT DISCUSSED

Fred D. Parr of the Parr Terminal corporation appeared before the council last night and told of his recent trip east, of his visit to the Ford Motor company, and the visits he paid to a large number of industrial heads of the east.

The Ford officials told Parr they did not see why anyone had the right to question them as to their integrity in locating an assembly plan at Richmond, as the company had never bought a piece of land for speculation, nor had they ever acquired a tract that had not been used for the purposes it was purchased for, except in some rare instances where an attempt had been made to ask outrageous demands for rights of way.

On Large Scale

Parr said that the Ford officials had the kindliest of feelings for this city, and he had reached the conclusion from his talks with them that the plant to be erected

(Continued on Page 6)

ANXIETY FOR RULER GROWS AS REPORTS TELL DECLINE

LONDON, Dec. 18—(U.P.)—There has been no change in King George's condition, said the morning bulletin, the United Press was informed / Buckingham Palace at 1:30 a. m. today. It was said the king had "had some sleep."

King George's condition was less satisfactory last night, according to an official bulletin which was more discouraging than any report issued at Buckingham palace during the last few days.

The king spent a "restless" afternoon and the progress recently noted has not been continued during the last few hours.

It was understood the ray therapy treatments which have been given the king during the last three days were continued last night in an effort to aid him in regaining strength. The treatment which has the effect of strong sunlight, was considered beneficial in aiding his Majesty to recover from last week's operation to drain poison from the chest.

The night bulletin caused renewed anxiety throughout the nation after a day of growing hope. The announcements Sunday had indicated improvement and said the king enjoyed "natural sleep" Sunday night.

Members of the government decided last night to remain in England during the Christmas holidays giving up the customary vacations on the continent because of the king's illness.

City Council In Heated Row Over Question

The ghost of the famous El Cerrito alleged bribery case reared its head at the meeting of the El Cerrito council last night.

The matter was brought to the attention of the council by attorney William F. Huber who stated in a communication that there was a movement on foot to revive the plan to install electroliers along San Pablo avenue but before any action was taken he thought that Phil Lee and C. W. Zimmerman should make a report on Mr. Green's recent scheme of street lighting, which involved $975 in the recent "bribery" case.

After the communicatilon was read Huber took the floor and stated that while the city provided protection for streets and fire, he thought action should be taken to prevent graft in municipal government. He charge that Lee was responsible for the circulation of the rumors that there was corruption in municipal affairs.

Huber also made the statement that he believed that Lee was more influenced by fear than virtue in refusing to accept the money he claimed had been sent

(Continued on Page 3)

Action Postponed On Wharf Painting

In the consideration of bids for the painting of wharf No. 1, wharf No. 2, and the city natatorium, the council last evening upheld City Manager J. A. McVittie in refusing to consider any bids from painters outside of the city, maintaining that if the work was done by local contractors, the money would be paid to local men, and be spent in Richmond.

For the painting and cleaning of the natatorium the contract was awarded to J. G. Burns for $2200. The other bidders were: Lamble and Lamble $2250; J. J. Burdon & Son, $3100; Zeb Knott, $3320.

The bids for painting on wharf No. 1, and wharf No. 2, were laid over for future consideration.

The bids received were as follows:

Wharf No. 1 and warehouse—Lamble and Lamble $2920; J. J. Burdon & Son $8200; Zeb Knott, $8620.

CITY ASKED TO PAVE STREETS

A petition from property owners was filed with the city council at its meeting last night asking for the improvement of a number of streets in the northeastern section of the city.

A pavement consisting of a 4 inch broken rock cushion with 3 inches of asphaltic concrete on top, and a Durite wearing surface of 2 inches is asked for.

The streets asked to be improved are Rheem, Lowell, Dunn, Twenty-fourth, Twenty-sixth, Twenty-eighth, Twenty-ninth, Thirty-second, Thirty-fourth and Thirty-sixth streets, all east of Twenty-third.

The petition was referred to the street committee for two weeks.

DEATH JURY ASKS SIGN

Placing of a boulevard stop sign at the intersection of the state highway and the Franklin road near Pinole was recommended by a coroner's jury last night at an inquest into the death of Naboru Hayashi, 25, 456 Gularte avenue Richmond. The jury found that Hayashi had died from the effects of injuries suffered in an automobile accident.

Hayashi, with T. Hemni of Danville collided with a Pioneer stage driven by Forest Fox of Berkeley at the intersection of the highways a week ago. Hayashi was taken to a local hospital where he died.

Coroner Aubrey Wilson conducted the inquest.

Citizens Petitions Approve New Cutoff

MARTINEZ, Dec. 17—Expressing approval of the board of supervisors in evincing intention of building a cut-off highway from the Tank Farm hill to the extension of Tenth street, Richmond, petitions signed by 1200 residents of Richmond were presented to the board today.

The petitions offset one signed by 400 residents of San Pablo protesting the projected highway on the ground that it would impose an unnecessary tax burden and destroy the usefulness of a tract that can be devoted to industrial purposes. The proposed highway will be one mile in length. It will afford a direct route from the north into Richmond.

PARAGUAY IN WAR MOVES

ASUNCION, Paraguay Dec. 17—(U.P.)—The government today informed American Secretary of State Kellogg of Paraguay's desire to arbitrate the Gran Chaco boundary line dispute with Bolivia.

Accepting the Pan-American conference's invitation to submit the controversy to arbitration, foreign minister Geronimo Zubizarreta transmitted a note to Secretary Kellogg in Washington explaining the Paraguayan position in the dispute, which has resulted in a number of military skirmishes in the Gran Chaco territory.

Meanwhile, the preparations for war which were started Sunday with a decree for mobilization of the army, were continued vigorously. Patriotic demonstrations started by news of attacks on Paraguayan forts continued as citizens offered their services to the government.

There were no definite reports of casualties in the "bloody" fighting over the Gran Chaco forts.

The general decree of mobilization, calling to arms all reservists between the ages of 18 and 29, aroused martial excitement throughout the nation.

The mobilization decree was signed by President Jose Guggiari after the Bolivian forces had attacked and captured the Paraguayan forts of Mariscal Lopez, Valois, Rivarol, General Genes

(Continued on Page 2)

TURKEYS
35c per lb. On Foot
520 OHIO AVE.

INQUEST IN SLAYING OF WOMAN HELD

That Mrs. Lucille Howsmon met her death from hemorrhage due to a throat cut inflicted by Robert Jackson with murderous intent, was the verdict of a coroner's jury here last night.

Mrs. Howsman was slain Nov. 9, near Winehaven. Robert Jackson was captured by the Richmond police three days after the crime. He pleaded guilty to the killing in the superior court at Martinez and was sentenced to life imprisonment.

Capt. L. E. Jones of the Richmond police force told the jury of the finding of the body and the confession made by Jackson. H. E. Howsmon, husband of the slain woman testified and Dr. U S. Abbott told of the nature of the wounds that caused the woman's death. Coroner Aubrey Wilson was in charge of the inquest.

El Cerrito To Ask Extension Of Bus Service

El Cerrito will make an effort to have the Key System Transit company extend its bus line that runs from Berkeley to the Sunset cemetery, to take in Fairmont avenue as far as San Pablo avenue.

At the meeting of the city council last night the city clerk was instructed to communicate with the traction company, and state the desire of the city.

CHANDLER ILL

Robert Chandler, Standard Oil employe who has been ill for some time, left yesterday for Weimar sanitarium where he will undergo treatment.

DEATH FARM BONES FOUND

LOS ANGELES, Dec. 17.—(U.P.)—Small bones found on the Northcott chicken ranch near Riverside will be given to anatomists and structural experts in the hope that they can rebuild the skeletons of the boys assertedly killed by Gordon Stewart Northcott, the district attorney's office announced today.

Prosecutors believe such skeletons would be most damaging evidence in the youth's approaching trials on charges of slaying four boys.

While the state claims the bones to be human remains, Northcott has contended that they are those of chickens and small animals.

A. G Reynolds Dies Suddenly

Funeral arrangements for Allen G. Reynolds, 57, 275 Balra drive, El Cerrito, are pending in the hands of Wilson and Kratzer.

Reynolds passed away at his home last night following a short illness. He was a native of Pennsylvania and had lived in El Cerrito five years and in the state 10 years. He was an auto mechanic.

He leaves a widow, Mrs. Reynolds, a son James Reynolds and a brother Samuel Reynolds of Ill. He was a member of the Knights of Pythias lodge of Park Rapids, Mich.

Service Station Permit Requested

The application of C. E. Bennett for permission to erect a service station at Castro and Standard avenues, was referred to the city planning commission by the council at its meeting last evening.

El Cerrito Council Vote In Question

Whether or not El Cerrito has a city attorney is a moot question.

Last night at the meeting of the council of the county line town, Peter Larsen, councilman, made a motion that the office of city attorney be declared vacant. This was seconded by Ralph Beck.

There were four members of the council present and when the roll was called Larsen and Beck voted "aye", Ernest O'Brien "No", Phil Lee refused to vote, C. W. Zimmerman was absent.

This left the vote with two in favor of the motion and one against.

No announcement was made by the mayor as to the result of the vote and citizens present are wondering just what the status of the city attorney is.

Richmond Pair Arrested On Drunk Charge

John Smalley and Harry Doren, of Richmond, will face Police Judge J. F. Plank in El Cerrito tomorrow night on charges of intoxication. Smalley will also appear before Judge Plank Dec. 26 to answer to a charge of reckless driving.

The two were arrested late Saturday night by Traffic Officer Holward Thulen and were lodged in the city jail. They were released on $25 bail Sunday by Judge Plank.

Smalley was originally charged with driving while drunk but the charges were reduced to intoxication and reckless driving.

MONDAY IN WASHINGTON

BY UNITED PRESS

SENATE

Passed treasury—post office appropriation bill.

Considered Hawes Prison Labor bill.

HOUSE

Passed numerous minor bills.

Adopted joint resolution appropriating $8,150,000 for hurricane relief work in Porto Rico.

Ship Graveyard Of Benicia Gone

MARTINEZ, Dec. 17—The mud flats of Benicia, long the resting place of the Shipping Board carriers, are now barren of any activity.

During the last week, Haviside and Smith-Rice barges dragged off the flats the last five ships of the former idle fleet. When the ships arrived in deep water, they were towed to the Alameda and Oakland works of the General Engineering company where several of them will be re-engined and prepared for sea service under private ownership.

Petitioners To Learn Cost Of New Light Plan

In order that each property owner who has petitioned the city council for the installation of electroliers on the different streets of the city, may know the cost of installation, and the cost of maintenance, City Clerk A. C. Faris will write each signer a letter stating the facts, and then asking if he desires the work to proceed.

This was the action taken at the meeting of the council last night on the motion of Councilman Elmer A. Martin, who stated he thought the property owners should be fully informed before any steps are taken to proceed with the proposed work.

Petitions have been filed for electroliers on Nevin, Sixth, Seventh, Eighth, Ninth and Twenty-third.

3 Air Mail Beacons Of County Started

MARTINEZ, Dec. 17—Radio beacons located at Nichols, Walnut Creek and Danville were placed in operation last night. The beacons were installed by the government and will be operated by it.

With the three Contra Costa night guides now in operation, the California section of the transcontinental course is marked from Danville to Blue Canyon near Colfax, according to the department of comemrce headquarters at the Concord flying field.

By Jan. 1 it is expected that the beacon service from Blue Canyon. It is the intention to have double mail service instituted by that time.

The beacons, installed in Contra Costa county will serve as guides for the north and south travel as well as for east and west bound travel, flyers declare. While the new beacons are not as powerful as the Mt. Diablo light installed by the Standard Oil company, they are visible for many miles and afford a continuous lighted airway.

Wrong Top Delays Start Of Bus Line

A short delay in the starting of a bus service for the East Richmond district has been encountered by Edward Lucas, head of the Richmond Transit company, according to an announcement yesterday.

Lucas had planned inaugurating the service last Saturday. The bus arrived as scheduled, but the wrong top for the vehicle was sent from the factory he stated. He immediately communicated with the factory and was advised that the error had been noted and that the right top was now on its way here. He stated that he expected to have the transportation service in operation before the holidays.

Commutation tickets and schedules for the service have already been printed, he declared. Everything is in readiness to begin operation as soon as the top arrives.

MOTHER THINKS DOLE FLIER ALIVE

HAYWARD, Dec. 17.—(U.P.)—Mothers of two aviators who were killed when their small monoplane fell in a tail spin between Oakland and Honolulu met here today and one told the other of their sons' brave farewells.

Mrs. Louise Erwin, mother of William P. Erwin, one of America's most noted pilots, chose the twenty-first anniversary of the first airplane flight to visit Oakland airport where her son was last seen alive.

As she stepped from the train here on the way from Pawhuska, Okla., to the airport she was embraced by Mrs. Florence Eichwaldt, whose son Alvin was navigator of the plane and sent the distress call during the tail spin that shocked a nation.

"Oh my dear, my dear, I'm so glad you are here," Mrs. Erwin greeted Mrs. Eichwaldt and together they spoke thought that they had borne in silence. Mrs. Edwin, expressed certainty that her son, an ace of the United States aviation service in the world war, was still alive.

Mother Still Hopes

"People might think I was crazy" she told Mrs. Eichwaldt. "He's been gone 14 months now. But I feel he is still alive. In his last letter—it was 16 pages long—he said "under God's protection I will make it" and I feel he was picked up by some foreign rum boat or something like that and has not been able to communicate with me."

Together the two mothers went to Oakland airport, a few miles from here, and arm in arm they went to the spot where Bill Erwin had asked that newspapermen advise his parents and wife that everything would be all right and Eichwaldt had kissed his mother farewell. Two months later, Mrs. Erwin became a grandmother and she said the infant, christened "Bill" had brought her greatest consolation.

Erwin piloted the "Dallas Spirit" on a flight of mercy when he left here on the fatal journey. He had started in the Dole flight on August 17, 1927, but was forced to return when the fabric of his fuselage tore just past the Golden Gate. Two days later he set out again for Honolulu, but that time not for money or glory. His sole object when he and Eichwaldt waved a cheerful goodbye and soared into the air was to locate the Golden Eagle and the Miss Doran, two planes that started the Dole flight which, with their occupants, four men and a woman, have never been found.

That night, six hundred miles from the California coast, after a steady flow of messages filled with humor and wit, Eichwaldt sent the never to be forgotten call for help.

"We are in a tail spin, help", Eichwaldt flashed out. "We came out of it all right—SOS—we are in another—".

That was all.

KELLY ON VISIT

Martin Kelly of Turlock, former resident of Richmond for 20 years, is spending a few days here attending to his business interests.

STOCKTON VISITOR

Edgar Chancelet of Stockton, spent the week-end visiting his parents, Mr. and Mrs. Y. M. Chancelet of 225 Sixteenth street.

Leaders In Russia

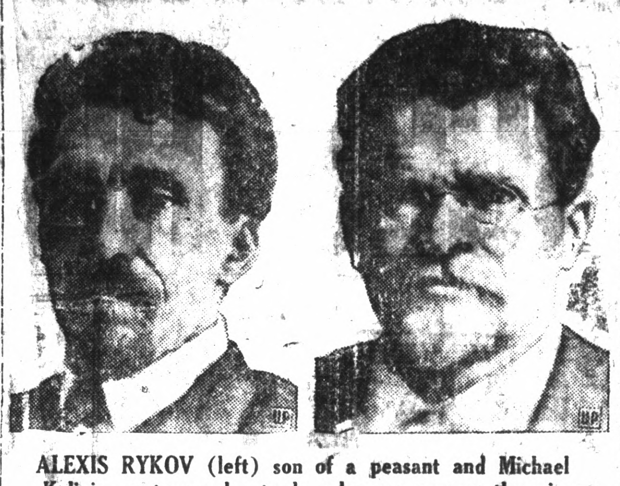

ALEXIS RYKOV (left) son of a peasant and Michael Kalinin, a turner by trade who are among the nine leaders who "run Russia" under the present plan of government.

Bribe Charges Repeated At Council Meet

Continued from Page 1)

him through the mail.

Lee replied that he knew what Huber's scheme was, that Huber knew that he could not prove anything, as one man's word was as good as another's. He charged there were people in El Cerrito who desired to see him "get into a jam."

Things commenced to get warm, and Huber again took the floor, and started to make a second statement but when he reached "the $975 incident" he was stopped by Mayor Lee.

Attorney W. D. Stark also attempted to make a statement, but was refused the privilege.

This ended the controversy, and the "$975 alleged bribery incident" was again placed in cold storage.

Willie Fisher Wins Acquittal

Willie Fisher, 18, of Oakland who is charged to have been responsible for the destruction of the Fairmont school in El Cerrito by fire several years ago, was freed on two charges in an Oakland court yesterday.

A jury in the superior court found him innocent of arson and burglary counts growing out of a fire that partially destroyed a building at Thirteenth and Madison streets in Oakland, Aug. 2.

The jury was out from 11 a. m. to 2:30 p. m. when it returned its verdict of "not guilty" to Superior Judge Fred V. Wood of Oakland.

What will be done with the youth, who according to the police has confessed to setting $3,000,000 worth of fires in the Bay district, is the problem faced by District Attorney Earl Warren of Oakland. Officials at the Sonoma county home for the feeble minded from which he escaped recently declared that they did not want the youth. At the same time Warren wanted to place him in some sort of custody that will prevent him from continuing his "fire-bug" activities.

Robbery Charge Faced By White Wife Of Indian

ARKANSAS CITY, Dec. 17.—(U.P.)—The case of the State of Kansas against Mrs. Morris Wheeler, beautiful white wife of one of the most prominent members of the Osage tribe of Indians, and her brother, Johnie Williams, in which it is alleged the youth hi-jacked a motor party of which his sister was a member, with her consent and co-operation, has been set over for trial at the spring term of the Crowley county district court.

The case, second only to the famous "Osage Murders" in the amount of interest attracted among the people of the "richest tribe in the world," has caused a near civil war. The hi-jacking took place on the night of July 12 last when a party of five Osage women, driving along a lonely road east of this city, was held up by a masked robber. The women saved most of their jewelry, but one ring, valued at $1200 belonging to Mrs. Edna Plomondon, owner and driver of the auto, was taken. Shortly afterward a warrant was sworn out for Mrs. Wheeler and her brother, charging that Williams was the actual bandit and that his sister aided him in planning the robery.

One of the state's star witnesses, Mrs. J. E. Conner, is about to become a mother, and for that reason and with the consent of the court, the case has been postponed. Meanwhile Mrs. Wheeler and her brother are at liberty on bonds signed by her husband, an Osage rancher, and his relatives, all rich members of the tribe.

PARAGUAY IN WAR MOVES

Continued from Page 1)

and Bequeron Valois and Rivarol.

Lieut. Figari was killed in an unsuccessful attempt to retake Fort Mariscal Lopez, the advices said.

The use of airplanes by the Bolivians, as in the case of the aerial bombing of Bahia Negra on Friday, was expected to distract attention from the operations of infantry. A Bolivian plane was reported to have dropped four bombs on Bahia Negra. None of the bombs exploded

Berkeley Man Held On Drunk Charges

Ray Wilkinson of Berkeley will face Police Judge J. F. Plank tomorrow night to answer to a charge of intoxication. He is free on $25 bail. Wilkerson was originally charged with driving while drunk, but the charges were reduced by Judge Plank. He was arrested by Officer Howard Thulen.

LIGHT ORDERED

Street lights were ordered installed at Barrett and Wilson avenues, and Thirtieth and Garvin, at the meeting of the city council last night.

Picture Of Celtic On Rocks

ENGINE ROOM and other compartments flooded, the White Star liner, Celtic, is shown fast on the rocks near Cobh, Ireland, in above photo cabled from England. Without panic, all 253 passengers were carried ashore by tenders.

Paris To Build Home Of Poetry

PARIS, Dec. 17.—(U.P.)—Architect's plans for the construction of a "Home of Poetry" in Paris have been submitted to the city council.

The plans together with a program for operating the establishment are inspired by the will of the poet, Emile Blemont, who left funds for putting his scheme into effect.

READ IT FIRST IN RECORD HERALD

SAN RAFAEL VISITOR

Miss Margaret Huevner of San Rafael will be a visitor at the home of Mrs. Mae Mathos of the Peerless Bakery here.

McMULLEN VISITS

James McMullin, formerly of Richmond and now of Santa Rosa, is visiting friends here.

KEYES ACTION POSTPONED TO JAN. 7

LOS ANGELES, Dec. 17—(U.P.) Former District Attorney Asa Keyes and seven co-defendents indicted for asserted bribery were granted a continuance until Jan. 7, when their trial was called in Superior court today.

Judge Douglas Edmonds granted the postponement when both defense and prosecution attorneys said the later date was agreeable to them.

Keyes is accused of having accepted bribes to insure dismissal or acquittal of cases handled by his office during his recently expired term. Ben and Dave G[illegible]off, proprietors of the tailor [illegible] in which the deals assertedly [illegible] place; Charles Reimer, investor, A. I. Lasker, Jacob B[illegible] and Ed and Jack Rosenb[illegible] fendants in investigated [illegible] were the other seven indicted.

Chief Deputy District Attorney Robert Stewart told the court today that the name of Geo[illegible] tieras, formerly chief of [illegible] detective staff, should be [illegible] tuted for that of Superior [illegible] Hahn in Grand jury testimony. Testimony said that Hahn had [illegible] ited the Geszoff tailor shop.

Santa Claus says:
"The greatest gift of all is health! Give it to yourself. MILK helps!"

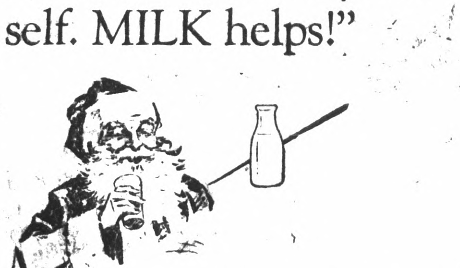

Your share of milk is a *quart a day*, as a drink or in foods.

EAST BAY MILK DEALERS ASSOCIATION

Why be Annoyed by TIRED ACHING FEET

Bring your shoes to our store and permit us to put them in first class condition at

OUR REDUCED PRICES

Men's Light Half Soles, best quality	$1.00
Men's Half Soles Heavy	1.45
Men's Half Soles and Heels	1.50
Ladies' Half Soles	90
Ladies' Half Soles and heels	1.40
Boys' Half Soles and heels	1.35
Ladies' Heels, leather,	30
Ladies' Heels, rubber	.50

From Now till Xmas
SPECIALS
FOR LADIES
Built-in Arch Support Shoes
$4.50 TO $8.50

Special made shoes for stout women, extra wide, built-in arch support. Will give a perfect fit.

HEADQUARTERS FOR
Dr Scholls Arch Supporters

B. B. Shoe Store
724 Macdonald Avenue.

Store Open Evenings Until Xmas 9:00 P. M.

Garfinkles' INC.
Richmond's Pioneer Apparel Store for Men and Women
812-816 MACDONALD AVENUE

Store Open Evenings Until Xmas 9:00 P. M.

Continuing Our Great XMAS EVENT!
NO DOWN PAYMENT
—and a—
$5.00 Merchandise Order FREE!
with every Garment purchased for $25.00 or More!

GIFTS for HIM
Silk, Wool Terry Robes $4.95 to $30
Schoble Hats .... $5.00 to $15.00
Hdkfs., box of 3 .. 50c to $1.50
Neckties .... $1.00 to $3.50
Shirts ...... $1.95 to $10.00
Hosiery 50c to $1.50
Belts, $1 to $2.50
Scarfs ...... $2.50 to $5

GIFTS for HER
Overnight Cases .... $6.95 to $22.75
Costume Jewelry ..... $1.00 to $5.00
Handbags ..... $2.95 to $12.50
Handkerchiefs .. 25c to $1.50
Hosiery .. $1.35 to $3.50
Robes, ... $3.95 to .. $22.75
Corsages .... 50c to $3.50
Silk .... Underwear $2.45

Men's Suits AND O'coats
Suits and Topcoats that you'll be proud to wear. Hundreds of new fabrics, fashioned in the latest style.
$25 $30-$35

OUR XMAS GIFT TO YOU!

New Models in Coats
For richness, beauty of fur, smartness of fashion and quality of fabric—these coats have never been equalled. Trimmed with the newest and finest furs.
$69.50 to $135.00

Garfinkles' NO. 1500
RICHMOND, CALIF., ... 1928
Good for $5.00
PAYABLE IN MERCHANDISE OF YOUR OWN CHOOSING
GOOD WHEN PROPERLY COUNTERSIGNED
BY L. Garfinkle

Famous

Smart Frocks
In velvets, satins, georgettes and silks. Carefully selected designs and novel trimming details. All new shades in all sizes.
$15 to $49.50

MIDDISHADE SUITS
A complete selection of new styles at a new low price. $37.50

BOYS' SUITS
Any boy would be tickled to death to get one of these fine suits. Handsome fabrics, snappy styles and highest quality. A real Christmas present.
Sizes 3 to 11 $9.75
Sizes 12 to 18 $12.50

JUST THE GIFT FOR HER
— FURS —
Furs—smartly styled and tailored. Lovely scarfs and luxurious fur coats. Unusual values appropriate for Christmas gifts.
$89.50 to $295.00

MILLINERY
Soleils, felts and satins. Such hats are seldom found at these prices. For all occasions $4.95 to $10.00

Society Events

Christmas Party Held By Yeomen

A program and dancing featured the Christmas party of Richmond homestead of Yeomen last night in Woodmen hall.

Songs and dances were presented by Matilda Meyer's Kiddies, accompanied by Miss Emma Meyer. Those taking part were Lorraine Hasey, Betty Johnson, Dorothy Shaw, Dolores Robertson, Beverley Penman, Elaine McConnell and Raverna Lovedal.

Instrumental numbers were presented by a trio consisting of Myrtle Crisler, Marion Clarenback and Donald Crisler. William Higuera presented guitar solos and William Soto saxophone solos. There were piano duets by Amy Schwarts, and Marion Clarenbach; readings by Marion Bryant and selections by a mandolin and guitar trio, consisting of William Higuera, William Stoto and Chester Solo.

A banquet concluded the evening. Tables were decorated in illuminated miniature Christmas trees, holly and wreaths. The committee in charge consisted of Mrs. Joella Bonham, Mr. and Mrs. R. B. Bryant and Mr. and Mrs. D. H. Carpenter.

RICHMOND CLUB LAYS PLANS FOR COMING YEAR

The final business meeting of the year was held by the Richmond club yesterday afternoon in the clubhouse, under the direction of Mrs. C. F. DeShields. Prior to the meeting a covered dish luncheon was served.

The program presented during the day was entitled "Sense and Nonsense." Each member of the club participated.

The board of directors of the club held a short business meeting and discussed the work during the past year and the problems of the future.

The club will hold its next meeting Jan. 7, at the clubrooms.

Boston Luncheon Will Be Served At First Baptist Sale

A Boston lncheon will be served by the Ladies' Aid society of the First Baptist church today in conjunction with the annual bazaar and food sale to be held at the church parlors. All members of the society are working together to make the event a success.

A program tonight will close the sale.

Photos for Xmas

One dozen photos make 12 appreciated gifts for Xmas your friends can't buy. Special prices for Xmas. We are prepared to finish all work for Xmas gifts up to Dec. 23. Prater Studio, 255 12th street.

See Mrs. O. S. Pearce
for
Greeting cards, Christmas novelties, attractive gifts.
428 Seventh St. Phone 1331-r
Xmas Cards plain or engraved

Milk Fed Beauts

RUTH ANDRE of Miami posed with some of the rarest flowers in the world. The orchids' shoots are fed on pure milk and the blossoms, known as "Venus Slippers" sell for as high as $20 each.

ECLIPSE LODGE HEARS REPORTS OF CONCLAVE

Reports on the District meeting held in Rodeo recently were delivered by F. H. Hooper to the members of Eclipse lodge of Odd Fellows last night in Odd Fellows hall. Matters of business pertaining to the district were discussed. Edward Thomas, district deputy grand master, presided. The third degree was conferred by Martinez lodge. The meeting was attended by delegations from Eclipse, Martinez, Giant, Rodeo and Crockett lodges.

Addresses were delivered by Thomas, George F. Hudson, secretary of the grand lodge, N. C. Keane, past grand master and F. H. Hooper. Past district deputies attending were G. T. Stanley of Eclipse, T. W. Woy of Pinole, Harry Dunsmore of Crockett and H. J. Mohr of Martinez.

The Christmas party of the lodge will be held Saturday night jointly with the members of the encampment and two Rebekah lodges.

Grant Howard, noble grand, was tendered a surprise banquet last night in celebration of his birthday. Members of Zephyr and Richmond Rebekah lodges served refreshments.

Forester Whist Party Tomorrow

The Women's Catholic Order of Foresters will entertain tomorrow afternoon at a public whist party in the Memorial hall. The event will be under the direction of the officers of the lodge.

Richmond Conservatory of Music
906 MACDONALD AVE.
RICHMOND
Phone Richmond 2399
PRINCIPAL
Aurora Thompson, A. G. S. M.
Interviews Arranged

Streeters Honor Guests At Wooden Wedding Party

A surprise party was tendered Mr. and Mrs. Virgil Streeter in their home, 3815 Solano avenue recently, the occasion being their wooden wedding anniversary. A box of wooden toothpicks and a wooden rolling pin presented them was the cause of much merriment. Their guests later presented them with an electric waffle iron.

Bridge and dancing formed the diverson of the evening. Among those present were Mr. and Mrs. Sidney Roberts, Miss Mildred Mulcare, Miss Annabelle Jarvis, Miss Yvonne Chancelet, Miss Hazel Olson, Miss Marjorie Mulliner, Miss Yvonne Simonson and Miss Dorothy Jaynes, Stanford Hopkins, Howard Charter, Earl Charter, Maurice Forman, Jack Stinnett, William Simonson and William Hillier.

Yule Party For Point Eagles To Be Held Tonight

The Point Richmond Aerie of Eagles and the auxiliary will hold their annual Christmas party tonight in Woodmen hall. There will be a Christmas tree, Santa Claus and a program. The event is open to all members and their families. The committee in charge is composed of Mr. and Mrs. P. F. Barry, Mr. and Mrs. William McChristian, Mr. and Mrs. Jack Feudner, Mrs. Regina Smith and H. McCluskey.

Fairmont P. T. A. Food Sale Today

The Fairmont P.-T.-A. will hold a food sale today at the Quality market on Macdonald avenue near Tenth street. The money derived from the sale will be used to pay for the graduation pictures, which are to be presented to the members of the graduating class.

PHOTO PRICES REDUCED
To avoid "Specials" we are making the greatest reductions in studio portraiture prices that can possibly be made without sacrificing quality. Our policy is to use the best and do our best and guarantee satisfaction. We are going to stick to this policy. Come in and learn our new prices.
PARKER STUDIO
1920 Macdonald Ave.

Mrs. Irma Randolph
MEZZO SOPRANO
A Singer who teaches
A Teacher who sings.
Thursdays—All day and evening.
Conservatory of Music 906 Macdonald Avenue
3566 Lakeshore Boulevard Oakland Tel. Oakland 6998

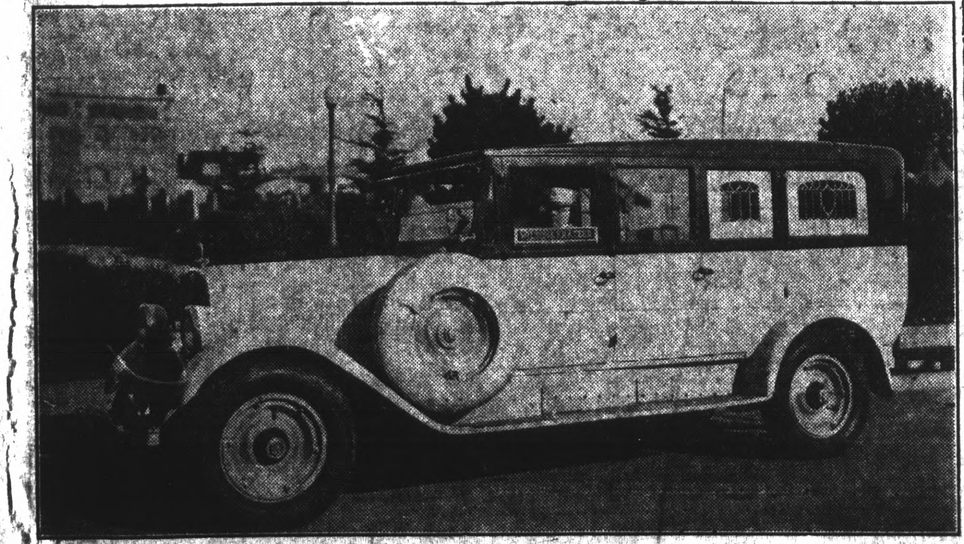
The completely equipped ambulance as shown above is ready at all times, day or night, to answer calls. This ambulance is always in the care of uniformed and competent men and is used exclusively for the sick and injured.
WILSON & KRATZER
PHONE RICH 113

R. N. A. Group Holds Party For Children

Members of the Maple camp Royal Neighbors of America enjoyed a Christmas party in Memorial hall last night following a short business meeting. There was a decorated Christmas tree. Gifts of candy and nuts were distributed to the children. The event was attended by members of the lodge and their families.

The following program was presented: Vocal solos, Yvonne Marshall, accompanied by Mrs. Lola Faurot; readings by Bernie Phillips; vocal solos by Gwendolyn accompanied by Melvin Price; dances by Effie May Renyolds, accompanied by Miss Mary Lee Roynolds; piano solos by Melvin Price and violin solos by Francis Woods.

The committee in charge of arrangements consisted of Mrs. May Marshall, Mrs. Mary Bonham, Mrs. Anita McPherson, Mrs. Nina Terry and Mrs. Grace Siple.

ONETAH GROUPS ENTERTAIN AT YULE PROGRAM

Members of the Onetah tribe and the Onetah council degree of Pocahontas united last night for a Christmas party at the Redman hall. The event was attended by a record crowd and an entertainment was enjoyed. Later Santa Claus made his official visit and presented the children with gifts.

The program included recitations by Baby Ilene Casey, Frank Shubat Jr., and Frances Neville; Christmas carols were sung by Mrs. Grace McMasters, accompanied by Mrs. Ruth Gall.

After the program, dancing was enjoyed.

DAISY MAYO ENTERTAINS AT DINNER

Mrs. Daisy Mayo was hostess at a dinner party in her home, 550 Fifth street, recently. The rooms were decorated in Christmas colors.

Among the guests were: Mr. and Mrs. W. G. Davis, Mr. and Mrs. T. J. Hathaway, Mr. and Mrs. A. L. Hathaway and Joseph Randall.

MISS HOUCK ENTERTAINS AT PARTY

Miss Ad... Houck, entertained a group of her friends recently at her ho... for a social evening. Games ... ...cing were enjoyed and refreshments were served. The home w... d... in Christmas colors.

Amo... ...were Doris Luch, Ru... Cod... Signa Johnson, Betty W... ...ert Edgar, Harry Koses, ... O'Brien, Tilden Lathen, Sam West, Billy Levy, and the hostess, Miss Houck.

Angelo Rossi Honor Guest At Surprise Party

The birthday of Angelo Rossi was observed at a surprise party in his home recently. Cards and dancing were enjoyed. Among the guests were Mr. and Mrs. Joe Regalia, parents of Mrs. Angelo Rossi, Mrs. Martha Bonini and son Mario, Mr. and Mrs. Lui Grasso and daughter, Angelica, and Lenino, son of the Rossi's.

T. F. B. To Hold Christmas Party

Members of the Fraternal Brotherhood will enjoy their annual Christmas party tonight in Musicians hall. There will be a short business meeting to be followed by a program to be presented by the juniors. Gifts to be distributed by Santa Claus. The committee in charge consists of Mrs. Lelia Osborne, Mrs. Lillian Gomez, Mrs. Carrie Sargent and Mrs. Antenia Harcourt.

Native Daughter Whist Party Tonight

The Richmond chapter of Native Daughters will hold a whist party tonight at the Odd Fellows hall. A prize will be awarded to each table. Mrs. Gertrude Paasch is chairman of the committee in charge.

Moose To Hold Yuletide Party

Members of the Loyal Order of Moose and the Women of Mooseheart Legion will hold their annual joint Christmas party Thursday night in Moose hall. All Moose and their families have been invited to attend. The program will begin at 8 o'clock and will be followed by distribution of gifts to the children. The committee in charge consists of Ed Ridley, Dr. L. H. Fraser, A. G. O'Loan, Mrs. Minnie Phillips, Mrs. Nellie La Londe and Mrs. Marie Lee Kelly.

ONLY 6 MORE DAYS

Albert's THE BIG STORE

SANTA HERE DAILY.

It Always Pays To Buy At This Store

DOLLS
That Look Alive
$1.00 to $14.95
Talking Dolls! Walking Dolls! Mama Dolls! Papa Dolls! Baby Dolls! Dolls that wink and blink their eyes. Dolls from far off lands in gorgeous costumes. Colorful, vivacious dolls that will tickle the hearts of the little ones. A wonderful selection at wonderfully low prices.

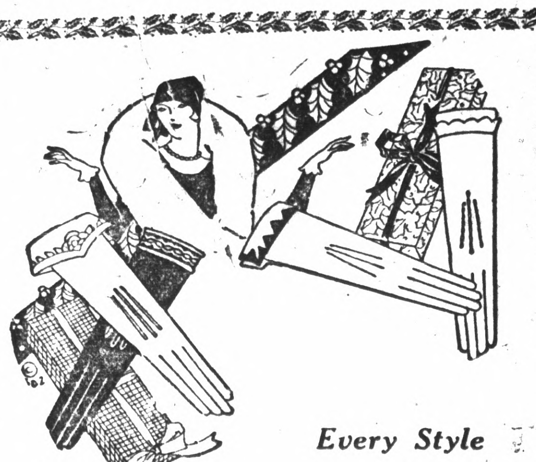
Every Style and Color
KID GLOVES
$2.95 to $3.95
Finest leather kid gloves displaying new cuff trimmings. Every pair expertly fashioned and in the season's most popular colors. Smartly stitched models in all sizes. Complete in gift box.

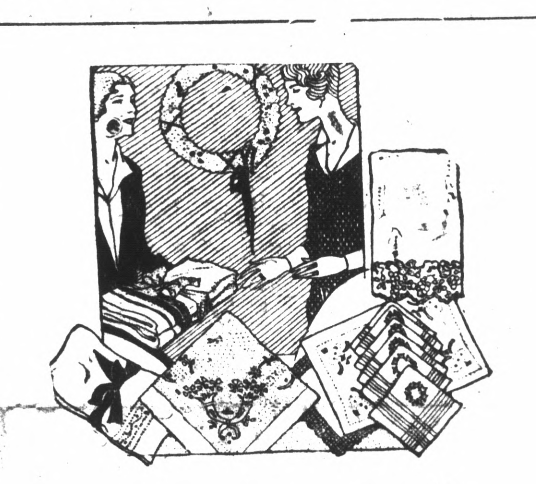
So Appreciated
LINENS
Linens for the home are most acceptable gifts by the smart hostess of today. Our shop is fairly bulging with linen gifts of all kinds, for every need and every occasion.
$1.95 to $15.00

Why Not A Leather BAG?
So Suitable an Xmas Gift! On Sale Tomorrow At

$2.95 to $12.50
Hundreds of the smartest leather Bags obtainable at the price. — New styles, new leathers and new in trimmings. Every one richly silk lined and attractively fitted. Under arm, Pouch and Envelope types, in all the latest shades.

Slippers Gift Days

Misses and childrens felt Bootees. Red and blue with pictured cuff.
95c
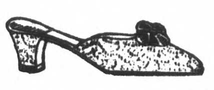
Women's quilted satin mules, Rose, black and blue with ribbon trim.
$3.45
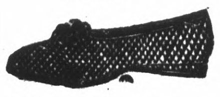
Quilted satin comfys, padded heel and sole. Colors Rose, blue and black.
$2.45

Oxford grey and brown Juliets, Leather heel and sole.
$1.65
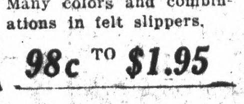
Many colors and combinations in felt slippers.
98c TO $1.95

Hosiery
The Delightful Gift

ALL PURE SILK CHIFFON
$1.95
A wonderful Hosiery event at a most opportune time. We urge you to purchase more than one pair for yourself or as Xmas gifts. All pure, silk chiffon, full fashioned and reinforced at all points of wear. Silk from top to toe.
Color, every one desirable. All neatly packed in Xmas gift box. Sizes for all.
Service Silk Hose
$1.50

Mrs. McMasters On Radio Today

Mrs. Grace McMasters, well known local singer, will be on the air this morning between 8:30 and 9 o'clock over radio KTAB.

Mrs. McMasters has appeared at a number of entertainments here. This will be her first appearance on the radio for some time.

She is past pocahontas of the Onetah council of Pocahontas and is at the present time keeper of records for the organization.

Business Women To Meet Tonight

A special business meeting of the Richmond Business and Professional Women's club will be held tonight at 7:30 o'clock in the Hotel Carquinez. Mrs. Winifred Burdick, president of the club, has urged all members to attend.

St. John's Whist Party Thursday

The annual turkey whist party for St. John's church, El Cerrito, will be held Thursday night. A number of turkey orders and other prizes will be awarded.

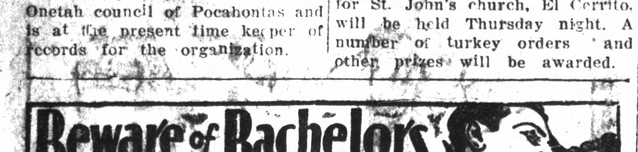

Copyright 1928, Warner Bros. Pictures Inc.
"BEWARE OF BACHELORS," with an All-Star Cast, is a Warner Bros. picturization of this novel.

SYNOPSIS

Dr. Davis and his wife, May, have been quarreling. Davis is jealous of Beranger de Brie, a perfume manufacturer, and May is jealous of Myra Pfeffer, an artist. They have just made up when Davis receives a supposedly professional call and finds himself delegated to take Myrna home from a party because she pretends illness. On opening her apartment door he thoughtlessly pockets the key. May, becoming suspicious, follows him. Angry, she gets Beranger and they go to a cabaret. Davis finally locates May, and once more they are reconciled. They start for home only to find Myrna demanding her key. May leaves, going to the Ritze Hotel.

CHAPTER XIII—Continued

"You get out of here quick, and if ever I catch you meddling in my affairs again there's going to be trouble." He watched the effect of his words on Myra.

The girl stared at him in amazement. "Well, I must say, Dr. Davis," she began cockily.

"I don't care what you 'must say,'" Davis retorted. "You get out and mighty quick!"

"Well, you're certainly no gentleman." Myra jumped out of the car and stamped her foot.

"Will you kindly get out of my sight before I forget what little manners I have left?" Davis threatened.

He put on his pyjamas.

"I certainly shall," Myra turned on her heel and went flying up the street.

"Well, that's that," Davis snorted. He got into his car and went rolling slowly over the asphalt pavements.

Would May really carry out her threats, he wondered. Had she actually meant that she would try to get a divorce? The whole thing was absurd. He'd have to talk her out of it in some way. Did she really mean to go to The Ritze or was that just a gesture—a gesture to make him angry? Surely May couldn't have meant it. She'd probably be home, waiting for him. Oh, there'd be another quarrel, no doubt, but he'd try to make it up in some way.

The thought of May at home sent him bowling along through the empty streets. At the corner of the apartment house he turned off and ran the car around into the garage. So certain he was that everything would be all right that he did not ask the garage man whether his wife had brought her car in or not. He jumped out and hurried to the house as quickly as possible.

In the elevator he turned to the boy. "Has Mrs. Davis come in?" he questioned.

"Yes, sir," the boy informed him. "She come in, but she's gone out again."

"Gone out again!" Davis stopped suddenly. No use letting the boy know anything about this. "Oh, yes, I phoned her—have to be out on a case tonight myself."

"Yes, sir." The boy stopped the car and let the doctor out at his floor.

Davis hurried down the hallway and into his apartment. He went on into the bedroom. He could see the signs of May's hurried departure. Doors open, the light still on, some clothes thrown across a chair-back, her toilet articles missing from the dresser. He groaned.

Finally he went into the living room, switched on the main light there and looked about. He paused, scratching his head meditatively. What to do now. May had evidently carried out her threat. He frowned. Then he went over and poured out a large drink of Scotch from the decanter on the console table. He lit a cigarette and downed the liquor and perched himself on the arm of the lounge, thinking. Suddenly he jumped up, scrunched out the cigarette, re-filled his flask, returned to the bedroom and began throwing his pajamas and toilet articles into a small satchel.

He hurried out to the elevator, rang, and waited impatiently for the lift to ascend.

"If Mrs. Davis telephones," he informed the boy on duty, "tell her that I'll be back tomorrow—that I'll try to get in touch with her during the day."

"Yes, sir," the boy returned.

Davis went out into the street, rounded the corner, and hailed a passing cab.

CHAPTER XIV

"The Ritze Hotel," Davis directed the taxi driver curtly and stepped into the machine.

Once more the doctor was headed for downtown, but this time not in the mood in which he had started before. He was heartsick, furious, sorry for himself, all at once. May hadn't been very fair, treating him the way she had. She might at least have believed him. He was telling the truth all the time. It was a sad, sad world. He took out his refilled flask and tried the effects of another drink of whisky.

Didn't do any good, liquor didn't, he muttered to himself. Only sometimes it made you forget your troubles. And he had plenty to forget. May could have listened to him, anyhow. She didn't need to tear off that way without allowing him one word. It wasn't at all kind of her. But nobody ever was kind. Here he had tried to do everything he could—tried to make up—spoke first—swallowed his pride—everything. Everybody was against him. He took another swallow of Scotch and put the flask back into his pocket.

And he had thought Joe Babbitt was a friend of his. Joe had got him into all this trouble, and now Joe wouldn't help him out of it. And May was going to divorce him. No one cared anything about him. If he died right now there wouldn't be anybody who'd feel sorry about it. May wouldn't even know. And if she did know, she probably wouldn't care. It was a sad, sad world.

"Do ya want out here?" The voice of the taxi driver broke into Davis's meditations.

Davis looked out and saw the Ritze in front of him. "Oh, yes—sure." He opened the door and lurched just a trifle unsteadily into the street. The porter picked up his bag. "How much?" he demanded, trying to read the meter.

"Sixty cents," the driver responded.

Davis handed the man a dollar bill. "'S all right." He waved away the change and followed the porter.

"Do you want a room, sir?" the man was asking him.

"Yep," Davis answered moodily. "Wanna room—don't care what."

The porter grinned and led the way to the desk. Davis scrawled his name on the register without more ado, and addressed the clerk.

"Wanna room with bath—beautiful room—best room in th' house," he told the clerk.

"Sorry, sir," the clerk informed him. "We've got a convention here, and we're all full up. I'll see what I can do, though." He consulted the room files. "No, there isn't a room with bath left in the house. I can give you a room, however—a nice, outside room, if that'll do."

"Sure, I don't care—any room," Davis nodded.

"Front!" The clerk tapped the bell on his desk and the bellhop came running. "Show the gentleman to Number 314," he directed.

"Yes, sir. Right this way, sir." The bellhop started across to the elevators, followed by Ed, trying to maintain his dignity and walk a straight line.

Up they went, and then down the long corridor, where May had preceded them only a short time before. The boy unlocked the door of Number 314 and went into the room, followed by Ed. He switched on the light, threw up the window, drew the blinds and laid the key on the dresser.

"Anything else, sir?" he asked.

"Nope, that's all—oh, yes, bring me some Rockite Water an' some cracked ice," he ordered.

"Yes, sir, thank you, sir." The boy hurried out, closing the door.

Davis looked around the room, examining it. He took his flask out of his pocket and set it on the bedside table. Then he opened his bag and began to unpack his belongings.

In the room, separated from Davis' by the white tiled bathroom, stood May, her negligee thrown about her shoulders, taking her belongings out of her overnight bag. Among them was the picture of Davis. She held it up, looked at it, and then two tears came into her eyes. It was terrible—terrible to think that she was going to divorce him—never to see him again. She set the photograph carefully on the dresser, regarded it tenderly. Ed—her Ed—and to think it had come to this.

(To be continued.)

NORMA SHOWN IN LOVE, HATE DRAMA

"The Woman Disputed" the love and hate drama of an outcast woman's redemption, brings Norma Talmadge to the screen of the California theater which will end its engagement tonight in what is said to be the greatest role of her career.

This United Artists picture is based on the sensational stage play of the same name by Dennison Clift. The story, as translated to the screen by C. Gardner Sullivan.

A character of unusual strength and fascination is the way critics have described Mary Ann Wagner, the heroine of the piece, the part played by Miss Talmadge. Mary Ann's life is the drama of regeneration, the romance of boundless love, and conflict between self and sacrifice.

Two men, inseparable friends, fall in love with Mary Ann. Then comes war and the rivals in love find themselves rivals in war. Misunderstandings destroy the friendship of years, and a lust for vengeance springs up in its place.

Suddenly she finds herself face to face with the supreme test: she must sacrifice either honor or country. A widely heralded dramatic climax on the stage, its emotional tensity and sweep are said to have been heightened in the film play as directed by Henry King and Sam Taylor.

Residents of Sawtelle, the site of a World War soldier's home, where the war sequence was filmed, were amazed at the technical fidelity of the military scenes.

The players appearing in support of Miss Talmadge in "The Woman Disputed" are well known to picture-goers.

Woman Jailed In Restaurant Raid

Richmond police led by Officer Smith W. Ligon raided the Rose restaurant, 317 Macdonald avenue, last night and found a quantity of intoxicating liquor, according to a police report. Mrs. Rose Selvey, proprietor, was placed under arrest and later released on $400 bail. She will appear before Police Judge C. A. Odell this morning.

California
DIRECTION WEST COAST THEATRES Inc.
A William Fox Organization
LAST TIMES TODAY
JOSEPH M. SCHENCK presents
Norma TALMADGE

in HENRY KING'S PRODUCTION
"The WOMAN DISPUTED"
with GILBERT ROLAND
UNITED ARTISTS PICTURE
Can Love Wipe Out A Woman's Past

Matinee Every Day at 2 P. M.
West Coast Scrip Books for Christmas

RICHMOND THEATRE
Direction West Coast Theatres, Inc.
A William Fox Organization
LAST TIMES TODAY
BILLIE DOVE
in
"THE YELLOW LILY"
—Starts Tomorrow—
"SINNERS IN LOVE"
From True Story Magazine

Dagna's Quality
Mayonnaise
The Supreme salad dressing
fresh daily
QUALITY MARKET
Phones 2950 and 2951

Norma Shown In Love Drama

NORMA TALMADGE who is appearing in "The Woman Disputed" at the California theater today.

Brotherhood To Install Officers

Richmond lodge Brotherhood of Railroad Trainmen held a business meeting last night in Memorial hall with James Pedrotti, president, presiding. Installation of officers will be held Sunday night.

S. R. I. Club To Meet Here Today

An important business meeting will be held by the South Richmond Improvement club this afternoon at 2 o'clock in the clubrooms. Plans will be made for a Christmas party. Mrs. Daisy Mayo will preside.

AT HOTEL CARQUINEZ

Arrivals at the Hotel Carquinez yesterday and Sunday were Mr. and Mrs. F. G. Veatch of Santa Rosa; F. D. Parr of San Francisco; W. E. Carmichael, of Los Angeles; Mr. and Mrs. E. P. Jones of Alameda; Sterling Price of San Francisco; Mrs. E. Neukom of Martinez; J. F. Hooper and D. N. Lees of San Francisco; G. Sundmann of Sacramento; J. R. Anderson of Fresno; Fred Claudius of Oakland and Mr. and Mrs. T. F. Fischer of Sacramento.

Indian Herbs

Is a good family medicine composed principally of herbs, roots and barks. An excellen liver regulator for sluggish bowels, kidneys and constipation. You can get the money back at any of the agencies where you bought them if Indian Herb Compound does not benefit you after directions have been followed.

Indian Herbs are for sale by all local drug stores and at many other business places whose addresses are listed on the second page of the circular in each free sample given at all the local agencies. Geo. W. McPherson, resident agent for The Great American Herb Co., 607 Macdonald avenue.

Harbor Lodge Installs New Set Of Heads

Emory M. Milner was installed worthy master of Harbor lodge of Masons at ceremony held last night in Masonic hall. Jacob E. Hughes was installing officer and Lud. M. Johnson was master of ceremonies.

Music numbers were provided by a quartet consisting of M. A. Yetter, first tenor; G. R. Hunter, second tenor; Irwin M. Johnson, baritone and H. J. Walker, basso. E. A. Thorpe will be accompanist.

The program was as follows:

Worshipful master, Emory M. Milner.

Solo, "What a Wonderful World" (Lohr), Merville A. Yetter.

Senior warden, Emmett Hitchcock.

Quartet, "Comrades Song" (Bullard).

Junior warden, Lewis E. Jones.

Solo: "The Builder" (Cadman) Irwin M. Johnson.

Treasurer, James T. MacIntosh.

Secretary William E. Peterson.

Solo "Come to Romany" (Browne) George R. Hunter.

Chaplain, James L. Eakle.

Quartet —Selected.

Senior deacon, Thomas A. Deadrich.

Junior deacon, George F. Eilis.

Quartet, selected.

Marshal, Lowell R. Sears.

Senior steward, Clarence L. Gribble.

Junior Steward, Russell J. Meyer.

Quartet. —Selected.

Tyler, Henry Westhofer.

Quartet. —Selected.

Proclamation.

Presentation of jewel.

Quartet, "In Absence" (Buck).

Woman Charged With Forgery Of Keyes Name

LOS ANGELES, Dec. 17.—(U.P.)—Mrs. Jeanne L. D. Arc, 40, was held in the county jail here tonight on suspicion of forging the name of Asa Keyes, former district attorney of Los Angeles county, to checks totalling $14,000.

Mrs. Arc was arrested in a local apartment house after she had rented an apartment and paid it with a check bearing an assertedly forged signature of Keyes'. Shortly before her arrest she was said to have deposited in a west Hollywood bank a $2410 check with an allegedly forged Keyes signature.

Deputy sheriffs have been searching for the check passer since the bd cahecks started about a week ago.

MERCED VISITORS

Mr. and Mrs. John A. Bell of Mira Vista will have as their guests over the holidays their parents, Mr. and Mrs. William Adams of Merced. They will remain until after New Year's day.

READ IT FIRST IN THE
THE RECORD-HERALD

In Texas Dispute

AFTER BEING pronounced victor by unofficial returns in Texas, Judge Augustus McCloskey (left) democrat has been indicted for alleged irregularities at the polls. Congressman Harry M. Wurzbach (right), republican, has filed a protest to keep McCloskey from being declared congressman-elect.

Players Of Note Appear In Latest Billie Dove Film

One of the most notable and balanced supporting casts ever used in a First National film offering supports beautiful Billie Dove in her latest starring picture, "The Yellow Lily" now playing at the Richmond theater.

In the principal roles alone, 11 notable players appear. But there has been no distinction made between minor and major roles in the selection of players.

Clive Brook plays opposite Miss Dove in the play, which is an adaptation of Lajos Biro's play of the same name. Gustav von Seyffertitz has one of the best opportunities of his career as a Mephistopheles-like, sardonic valet of the hero.

Jane Winton, wearing a blonde wig, portrays a notorious actress of Budapest and sweetheart of the hero, Nicholas Soussain enacts an effective and very dramatic role as the heroine's brother. Marc MacDermott and Bodil Rosing are the Hungarian Archduke and Archduchess respectively. Charles Puffy plays a comedy role as mayor of a small mountain town in Hungary.

Other colorful and important roles are enacted by Paul Vincenti, Lucian Prival, John Westwood and Gus Partos.

"The Yellow Lily" was adapted from the famous play by Lajos Biro, and it deals with love and intrigue in Hungary. Alexander Korda directed the picture.

Highway bond issues totalling $1,159,836,000 have been voted in various states in the past twelve years.

Plans Outlined For Observance Of Sons Week

Members of the committee in charge of arrangements for the Fathers and Sons week to be observed in Richmond Jan 14 to 21, met last night in the Y. M. C. A. to formulate plans. On the committee are Dr. W. W. Giberson, Dr. W. M. Bullock and E. George Harlow.

Reynold Carlson, secretary of the Y. M. C. A., will today send letters to the ministers of the Richmond churches offering the services of his organization in securing speakers, song leaders and arranging programs for the week.

All the Richmond churches have signified their intentions of holding dinners and programs during the week. No league basketball games will be played according to Carlson, as the "Y" floor will be kept clear for father and son contests and games.

Permits Granted For Soft Drinks

At the meeting of the council last night soft drink permits were granted the following:

A. O. Spealman, 1526 Macdonald avenue; John Pflugfelder, 220 South 6th street, grocery; Mrs. S. A. Reeves, 714 Twenty-fifth street, grocery; Mainwaring & Schach, 2300 Clinton avenue, grocery; Mrs. A. B. Lund, 809 Seventh street, grocery; C. H. Hunt, 734 Barrett avenue, grocery; D. Roberto, 1434 Bissell avenue, grocery; Carl R. Thomason, 575 San Pablo avenue, restaurant.

Rags Wanted.
THE RECORD-HERALD

BUILDING LOAN FIRM OPENS JANUARY 2

The Contra Costa County Building and Loan association will open its offices at 600 Macdonald avenue Jan. 2, according to an announcement made by the firm last night. The association is composed of Contra Costa county men.

Office fixtures are now being installed and partitions for the various departmental offices are being placed in the building. A force of girls is employed at the office at the present time mailing literature.

The association's charter was granted by the state on Oct. 30, 1928, with a capital stock of $100,000. Local business and professional men will serve as officers. The association is operated under state supervision.

Through the association local residents may build and own their own homes, financing them on a monthly payment plan. The association enables investors to realize six percent on their savings with security backed by first mortgages on real estate.

VISIT IN CAPITAL

Mr. and Mrs. J. C. Hitchcock of 445 Carlston avenue, motored to Sacramento where they spent the week-end with relatives and friends.

Useful Gifts
Buy standard Electrical Goods from a Licensed Electrical Dealer.

IRONS
$2.50 up

Percolators and Urns
$2.98 to $67.50

TOASTERS
A Large Assortment
$2.50 to $10.50

HEATING PADS.
$4.98 to $7.50

TABLE STOVES
$3.00 to $6.00

CURLING IRONS
$1.00 to $3.75

HEATERS
All Leading Makes
$2.98 to $12.50

Eureka Cleaners
$56.50
Bee-Vac Cleaners
$34.50

Boudoir and Table Lamps
$2.75 to $25.00

A C.
FADA RADIO SETS
$174.00 to $419.00
Buckingham
$100.00
Complete, Tubes and Speaker
TERMS

PACIFIC ELECTRICAL CO.
1114 Macdonald, Phone 716

WEST COAST Scrip an Ideal XMAS GIFT

$5 Worth of Admission Tickets
GOOD AT ANY WEST COAST THEATER

FREE

To Boys and Girls Of School Age
For Subscriptions To
RICHMOND RECORD-HERALD

$5.00 worth of West Coast Scrip admission tickets will be given to any boy or girl of school age who obtains 5 new 6-month subscriptions to the Record-Herald, Richmond's Home newspaper. Get 5 persons not subscribing to the Record-Herald to take the paper for 6 months and bring their names and addresses to the Record-Herald and receive your $5 West Coast Scrip Book. No money to collect, just get the order blank signed.

USE THIS COUPON

Subscription Blank for
RECORD-HERALD

Date ...., 192...

I hereby agree to subscribe for the Record-Herald and pay for the same at the rate of 50 cents a month on presentation of a bill for a period of 6 months.

Name ....
Address ....
Solicitor .... O. K. by ....

SPORTS

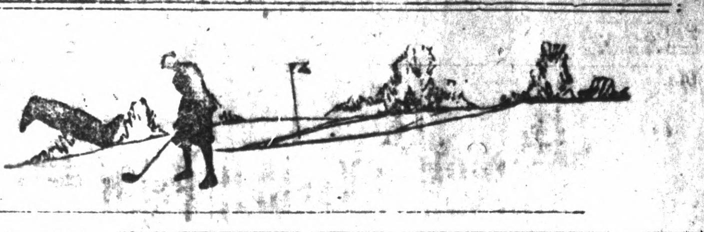

HI-Y JUNIOR CAGE CHAMPS; MALIKS CINCH TITLE

MALIK JUNIORS GO DOWN IN HOT GAME

By taking a close, hotly contest game from the Ben Malik Jnior cagers last night the Hi-Y basketball squad annexed the junior championship of the city. The final score was 18 to 17 in favor of the Y. M. C. A. boys.

The Ben Malik quintet won the first game of the championship series and the Hi-Y team took the second game by a close score last week. With the two teams tied for the title the game was anticipated as a fighting contest. The expectations were realized.

Malianni with eight points aided his team materially in taking the victory. Taylor with six points aided his team throughout the game.

The lineups were sa follows:

HI-Y—(18)—Malianni 8, Seawright 2, Ferguson, forwards; Black, 2, center; Eby 4, Polese 2, guards.

MALIKS—(17)—Viano, 3, Page, 4, forwards; Flynn 2, Taylor 6, centers; Weeks, 2, Oishi guards.

RECORD HERALD

Read It First In

Local Soccer Team Now In Second Place

As a result of their win over the Scandanavians Sunday, the Richmond Soccer team is in second place in the 1928 Eastbay Junior Soccer league.

The local boys took a hard-earned victory from the Oakland boys by a 3 to 0 score. Jester changed places with Bracco in the second stanza and went to inside left. Playing that position he scored two goals. Douglas Brain scored the third goal for the locals.

The lineup for the Richmond team included: Urquhart, goal; Bracco, rf; Freese, lf; Baker, rh; Lems, lh; Long, ch; Grice, or; Fewins, ir; Brain, c; Jester il; Hood, ol.

SAN PABLO NINE VICTORS OVER BILLIARDS

The San Pablo ball club easily defeated the Oakland Billiards of the Oakland Winter league Sunday at San Pablo by a score of 4 to 1. Roland Roberts was on the mound for the San Pablo club and pitched a perfect game. He fanned nine and allowed seven hits. Van Hutte was on the mound for the visitors.

The box score:

OAKLAND BILLIARDS

	AB	R	H
Ivaldi, cf	5	0	2
Craig, rf	4	0	0
Fox, ss.	4	1	1
Panella, 1b	2	0	1
Figroid, lf	4	0	0
Labetich, 2b	4	0	1
McDermott, 3b	4	0	0
Dutcher, c	3	0	2
Van Hutte, p	4	0	0
Totals	34	1	7

SAN PABLO

	AB	R	H
Figuerda, cf	5	0	2
Greathouse, 1b	2	0	0
Bernardo, ss	3	0	0
Wetzel, lf	4	0	0
McCoy, 3b	4	1	1
Scary, 3b	4	1	1
O'Rourke, rf	2	1	0
Gualdoni, c	3	1	1
Roberts	4	0	1
Totals	30	4	6

Summary: Errors, Bernardo, McCoy, Labetich, McDermott. Three base hit—Panella, Two base hit: Ivaldi, Scarey. Sacrifice hits: —Greathouse, Gualdoni. Struck out—By Roberts 9 by Van Hutte 5. Walked: by Roberts, 4, by Van Hutte 8. Wild Pitches Van Hutte 2. Time 1h 45m. Umpire O'Toole. Scorekeeper, W. Fowler.

READ IT FIRST RECORD-HERALD

Meets EVERY test!
the NEW ZEROLENE the modern oil
A STANDARD OIL PRODUCT

YOU, TOO, CAN HAVE CHRISTMAS CASH NEXT YEAR

Today, many happy people are doing their Christmas shopping with *cash* . . . the result of saving small sums each week.

If you were not a member of the American Trust Company's 1928 *Christmas Club*, this is an invitation to you to join for the coming year.

It will take only a moment to enroll in our 1929 Christmas Club, and after making your first deposit you are eligible to receive all the benefits of this novel and successful savings plan. Enroll today!

American Trust Company
Merger of Mercantile Trust Company of California and the American Bank
Since 1854
Commercial · Savings · Trust · Investments
Foreign · Safe Deposit
Richmond Branch—Tenth and Macdonald
Branches: Point Richmond—Twenty third and Macdonald
Member Federal Reserve System
Head Office San Francisco

Fighting Pose

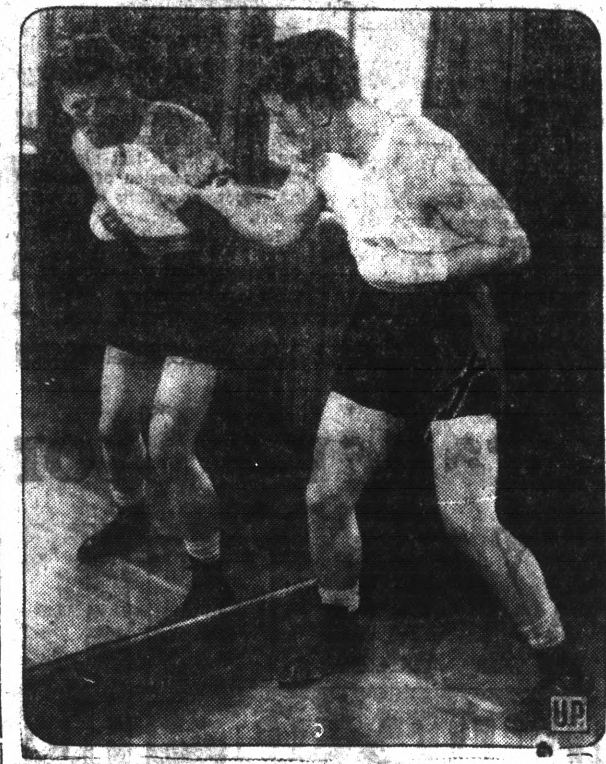

ACE HUDKINS, Nebraska's gift to the fight world, showing his ring stance while working out for bouts which he hopes will pave the way to the crown.

FAST CONTEST THRILLS FANS

The Ben Malik cagers virtually cinched the championship of the Richmond basketball league last night by defeating the strong McRackin outfit 20 to 18 in a fast game at the junior high school gymnasium. There is no chance of any other team in the league winning the title unless the Malik men lost the next three games If this is the case they will be tied for the title with McRacken's providing they win all their games Maliks' team has not lost a game tihs year.

It was anybody's game from the start to finish. The seventh son of a seventh son could not have foretold the end of the contest when the first quarter had started. Both teams were evenly matched and hotly disputed every point in the contest. It was one game in a million.

A long shot in the fourth canto saved the Malik quintet and brought victory to their standards Huzefka starred for the Maliks and Gillians for McRacken outfits Both men made seven points.

The entertainment was provided by the Mastercraft Roofers who lost to the Santa Fe Indians 17 to 4. The score explains the game.

The lineups:

MALIKS—(20)—Huzefka 7, A. Muth, Dyer 4, Bertone 2, forwards; O. Muth, 4, center; Barbieri 2, Tamm 1, Cornell 1, guards.

McRACKEN—(18)— Gillians 7, Hoskings 3, Vierra, DeBaer, 3, forwards; Millicevich 4, center; Swenson 1, Baldwin, guards.

First Game

INDIANS—(17)—J. Antonio 6, B. Antonio 3, P. Leno, 4, forwards; W. Leno, center; Louis, Riley, L. Hunt, Clyde 2, guards .

ROOFERS—(4)—Tandy, Gasperani, C. Tandy, Dunning, forward; Hollingworth, Taylor, center; Diro 4, Gau, guards.

FLIT
DESTROYS
Moths, Flies
Bedbugs
Roaches
Get a can of FLIT today!

Illinois health authorities have adopted a plan of testing wayside water sources for the protection of motorists, reports the California State Automobile association.

Latest statistical studies show that automobile buses are gaining passenger patronage and that trolley cars are losing.

LOCAL CAGERS IN P. T. A. LEAGUE

Playing under the title of the "Corgiat Tires" six Richmond basketball stars will meet San Jose in the first game of the P. A. A. league next week. Five of the players are Ben Malik team stars.

Each player must be within the 145 pound limit placed by the P. A. A. officials. As a result Bunny Muth who will play center for the Tires is reported to have been forced to take a 15 mile jaunt last Sunday to work down to the weight limit.

The Tires' lineup will include: Rowdy Dyer, and Al Huzefka, forwards; Bunny Muth, center. Ernest Barbieri, Tamm and Aremado, guards.

Practice will be held Thursday night at the St. Mary's gymnasium by the local boys.

Scholarship In Honor Of Dead Man Won By Kin

COLUMBUS, O., Dec. 17.—(U.P.)—A scholarship commemorating the 149 Princeton students who lost their lives in the World War has been bestowed for the second time in the family of Meldrum Gray, here.

The recipient is Meldrum Gray, Jr., of the Freshman class. Young Gray's brother, Joseph, was the recipient last year.

The scholarship is awarded annually to the Freshman who exhibits outstanding qualities of leadership, scholarship and Christian character.

A third son—William—is now a junior at the Columbus Academy where his brothers graduated and he may make it possible for the award to be kept in the Gray family for another year.

READ IT FIRST IN THE RECORD HERALD

Local Player Makes Record With Browns

According to the official baseball batting records released yesterday, Res Kress shortstop for the St. Louis Browns and formerly of the local Standard Oil league, was among the leaders in the runs batted in during the season. The Richmond boy is a right-handed hitter and poled out 208 bases for the season. His record for the 1927 season was 78 runs, 26 doubles, 10 triples and three homers. His average for the season was .273.

"Jiggs" Wright also a local player and former pitcher for the Richmond fire department pitched in two games for the Browns, but received no times at bat.

Winners Named In Fish Contest

Albert Shults, 238 Macdonald avenue, was announced as winner of the 1928 bass rod contest conducted by the Dougall Hardware store. Shults will be presented with a bass rod for catching the largest bass taken by a local man during the last season. Shults' catch was made on Sept. 9 when he landed a fish weighing 16 lbs., 10 oz.

In the police and firemen's division, William Remell of 628 South Thirty-first street, chief operator from Fire Chief W. P. Cooper got first prize with a bass weighing 6½ pounds.

Richmond Golfer Makes Showing In Sacramento Play

Johnny Perelli, Richmond golf star, finished well up in the leaders of the Sacramento prize golf contest Sunday. Perelli turned in a card of 309 for the play.

The $2500 prize was won by Tommy Armour whose card was 289 for the four rounds. Par was 288.

Johnny Golden of New Jersey finished four strokes behind the leader while Harry Cotton, of London finished third with 296.

FLU-GRIP
Check before it starts.
Rub on—inhale vapors
VICKS VAPORUB
Over 21 Million Jars Used Yearly

Shriners Will Pay Honors To Grid Players

Members of the All-East football team, which will meet the All West eleven in the annual Shriners' hospital game at San Francisco, will be honored by Aahmes temple of Oakland tonight at a reception and rally. William I. McDonald is chairman of the committee in charge of the event.

The Shriners will observe "De Coto night" tomorrow night at the Shrine temple. Ezra M. DeCoto, illustrious potentate of the Aahmes temple will be honored at that time.

A large number of Richmond Shriners, headed by Clare D. Horner, chief rabban, will attend the event.

READ IT FIRST IN THE RECORD-HERALD

Nothing Is High Here But Quality

—When the better class of meats can be sold at lower prices—we will sell them!

Fresh White Ranch Eggs, dozen	47c
Keller's Old Time Mince Meat, 2 lbs.	45c
Pure Pork Country Farm Sausage, lb.	25c
The Famous Eatmor Cranberries, lb.	30c
Challenge or Dairy Maid Milk, large cans	10c
M. J. B. Jr. Coffee, lb.	45c
Dodge Cranberry Sauce, can	25c
Del Monte Solid Pack Pumpkin, can	15c

We Are Taking Orders For Christmas Turkeys.

Insure the best by placing your orders now.

Richmond and Central Markets
O. R. LUDEWIG, Inc.
2 Phones, 1900 and 1901
510 Macdonald Ave.
Phone Rich. 446
1130 Macdonald Ave.

Harmful.. *in any motor*
Ruinous.. *in the newer ones*
..this coke-like carbon from burned oil

Abrasive! Flint carbon from ordinary oil chips off and grinds through moving parts—wearing away your motor. It will scratch bearing metal under a finger's pressure

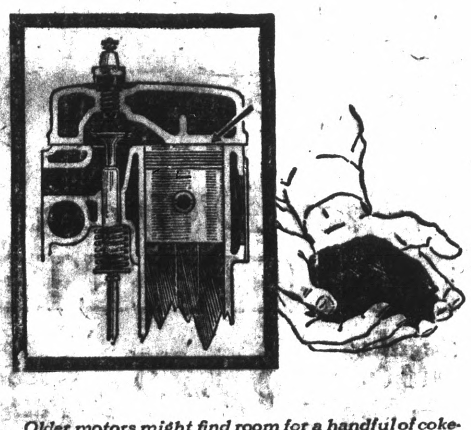

Older motors might find room for a handful of coke-like carbon. There is but a knife blade of "clearance" in our fine new engines—no room for carbon

A THIN dime on top a piston would bump the cylinder head—in some of the new motors. *No* clearance, *no* room for carbon deposits.

You've seen how carbon forms in layers, how it has to be scraped from spark plugs, valves, pistons. Most of it comes from burned oil. And the surprising thing is that many high priced oils form great quantities of flint-carbon.

It is shameful to let a fine new motor knock and strain. To let it choke up with hard carbon that flakes off, holds valves open and wastes power. To let abrasive chips grind like grit through every bearing!

And you need not use a carbon-forming lubricant. There's an improved oil, ideal—almost a necessity—for modern engines.

Burns to soft soot only

Not much oil burns in a good motor—but there's always enough to form carbon. Shell Motor Oil, the result of a new and exact refining process, forms 2-3 *less* carbon than even the *costliest oils* you can buy. The little it does form is only soft soot that blows away through the exhaust.

It is a finer lubricant, so carefully vacuum refined that none of its sturdy body is lost. Shell Motor Oil can truly "add thousands of miles to the life of your car." At yellow and red signs, everywhere convenient.

SHELL MOTOR OIL

Shell Gift Scrip in books of five, ten and twenty dollar value is on sale at all Shell company operated stations and at many Shell dealers. An ideal gift for any one who drives a car. Ask about it when you buy gasoline or oil.

FORD PLANT PLANS TOLD COUNCIL BY FRED PARR

(Continued from Page 1)
in Richmond would be on a large scale.

In speaking of the heads of other industries he had visited while the in east Parr stated that everyone of them was in a receptive mood and are watching developments on the Pacific Coast with a great deal of interest.

During his eastern trip Parr visited 14 cities, and made an average of four industry visits per day. It is his idea that in order to secure industries you must visit the plants and sell the heads of the concerns.

New Harmonizer

One very important statement of Parr was to the effect that the Ford company has now reached a production of 6000 cars a day. The company has also invented a harmonizer that is now being placed on the engine that will do away wit vibration at all speeds. On cars already sold the harmonizer can be installed for $7.65.

Parr then took up in detail the conditions surrounding the Ford factory agreement and spoke as follows:

"It is only right that the citizens of Richmond should have a report on the present status of the arrangements under which the Ford Motor company is to establish one of its standard assembling plants at Richmond.

"The agreement of Dec. 17, 1926 between the Ford Motor company and Parr Terminal company which is the agreement providing for the sale of some 62 acres of land by the Parr Terminal company to the Ford Motor company, contains the following conditions:

"First requirement: the land is to be bulkheaded and filled to an elevation of plus 12 feet.

"Present status: This bulkheading and filling has been completed.

"Second requirement: A channel shall be dredged 200 feet wide and 30 feet deep from the navigable waters of the bay of San Francisco to the inner harbor with the necessary turning basins and a channel 200 feet wide and 32 feet deep along a 300 foot strip of land lying immediately south of the U. S. Bulkhead line and being a part of state tide land lots 3 and 4.

"Present status: This dredging has been completed.

Street Work

"Third requirement: The street and sewer work including the paving of Tenth street and extension and paving of Fourteenth street and the building and paving of Hall avenue, shall be completed.

"Present status: A combination storm and sanitary sewer which will be the main outfall sewer for the City of Richmond will be constructed down Tenth street. The plans and specifications are now being prepared and the City engineer advises me that they should be completed within three or four months. This will be handled under an assessment district and this unit of a combination storm and sanitary sewer will be the first portion to be installed. This work should be completed within 12 months from the time that the plans and specificaions are approved by the city council.

To Be Met Soon

"The Ford Motor company will be satisfied that we have fulfilled the requirements, so far as the obligation to construct a sewer is concerned, when the plans and specifications have been approved and the assessment district has been created so that it will be a certainty that the storm and sanitary sewer will be installed and it will not be necessary to wait until the job has been completed in order to comply with the requirements in the agreement between the Parr Terminal company and the Ford Motor company. It is therefore reasonable to suppose that this requirement will have been met by May 1, 1929.

"Streets: The city council has adopted a resolution authorizing the filling of the westerly 45 feet of Tenth street from the north line of Potrero avenue to the northerly levee surrounding the lands which have been filled for the Ford Motor company. This work is now under way and substantially 30 percent completed. This should be finished not later than Jan 15, 1929.

"Sufficient clay has been dredged from the channel and deposited on the extension of Tenth street from the levee above mentioned to the southerly end of Tenth street to form a foundation for the material that will be used in the construction of a permanent street.

Temporary Street

"It will be necessary to either put in a temporary street which will meet the requirements for two or three years and then have a permanent street constructed, or arrangements can be made to put in the permanent street in the first instance. If a temporary street is constructed and a permanent street is put in at a later date, City Manager McVittie advises that it will be necessary for the city to provide funds for maintaining the street during the two or three years in which the street is allowed to settle pending the time the permanent street is to be constructed. It therefore becomes a question of policy on the part of the city as to whether it wants to put in the permanent street at this time, having the entire expense taken care of by an assessment district or whether one assessment should be put on for the temporary street and a second assessment put on for the permanent street and in the meantime have the city provide the necessary maintenance costs on the temporary street.

"In discussing this matter with the Ford Motor company during the early part of this month, I gained the impression that they would be thoroughly satisfied if a roadway and sidewalk were constructed the full length of Tenth street so as to make their property easily accessible to all kinds of vehicular traffic and pedestrians. In other words, it is my opinion that it will not be necessary for the city of Richmond to plan on constructing the street covering the extension of Fourteenth street nor the street along Hall avenue until a later date.

Explanation Required

"It will be necessary, however, for the city to write a letter to the Ford Motor company, explaining the location and type of street to be constructed along Tenth street and asking that the obligation to construct the streets on Fourteenth street and Hall avenue be deferred to a later date. This letter should be addressed to J. Crawford, assistant to the president, with a plan showing the proposed street arrangement and this plan should have the approval of the city council and the Parr ting it to the Ford Motor company. Terminal company before submitting it to the Ford Motor company.

City Engineer E. A. Hoffman believes that it will take about three months to prepare the plans and specifications for the proposed extension of Tenth street after the authorization has been given by the city council for him to proceed with this work.

"All of the above work will be handled under an assessment district which can be created during the time the plans and specifications are being prepared so that the plans, specifications and assessment district will be ready for approval by the city council about the first of April, 1929, if authorization is given by the city council during this month to proceed with the work.

"The work, according to Hoffman, should be completed within six months after the contract is awarded.

"If the plans, specifications and assessment district are approved on April 1, the work should be completed by Sept. 1, 1929. This would comply with the final requirements under the arrangement with the Ford Motor company and they would therefore be in position to commence the construction of their plan during the fall of 1929.

Rail Connections

"Fourth requirement: The Southern Pacific company and the Atchison, Topeka and Santa Fe Railway company are to construct main lead tracks of standard guage from their main lines to serve the property acquired by the Ford Motor company together with storage yards for a minimum of 150 cars on lands in the vicinty of the Ford site and the railroad companies are to enter into an agreement for the joint operation of these tracks so far as concerns the carriage of freight and cargo of the Ford Motor company. If, however, all necessary rights of way for the said railroad tracks shall have been procured and agreements have been entered into for the construction and laying of the railroad tracks to the plant of the Ford Motor company and agreements have been entered into for the joint operation of said tracks so far as the interests of the Ford Motor company are concerned, then the requirements for the construction of railroad tracks and the joint operation as herein outlined, shall be considered to have been complied with.

"Present status: All rights of way for the construction of the railroad tracks have been acquired by the railroad companies together wtih the necessary lands for the car storage yard. The railroad companies have entered into an agreement with the Ford Motor company by which they agree to construct the necessary railroad tracks including the car storage yard to meet the requirements of the Ford Motor company. They have also agreed to construct the tracks upon notice from the Ford Motor company that it desires to proceed with the construction of its plant and they have also agreed to a joint operation as required by the Ford Motor company.

"All of the above conditions are to be complied with prior to the time that the Ford Motor company is called upon to make any move in connection with the constructing of its plant.

"When all of the above conditions have been complied with, the Ford Motor company has agreed in the agreement of Dec. 17, 1926 between the Parr Terminal company and the Ford Motor company that it will, within a reasonable time after the above conditions have been complied with, cause to be constructed on said property, one of its standard assembling plants for the assembling of Ford Motor cars, or other vehicles or articles manufactured by the Ford Motor company or its subsidiaries. This agreement was signed by Edsel Ford, president, and B. Craig, secretary of the Ford Motor company

"Under date of Dec. 17, 1926 former Mayor W. W. Scott and I wired Honorable Mattie A. Chandler, city of Richmond, as follows:

"Agreement signed concerning all details of dredging and filling for Ford plant and Ford Motor company has exercised its option of purchase and has agreed to construct one of its standard assembling plants on the 62 acres purchased from Parr Terminal company, said plant to be constructed within a reasonable time after channel is dredged and land filled.'

Firm Committed

"From the above statements you will observe that the Ford Motor company has definitely commited itself to the building of one of its standard assembling plants on the lands acquired, within a reasonable time after the requirements specified by it, have been complied with.

"The only items yet to be taken care of before the Ford Motor company will be in position to commence the construction of its plant are the sewer and the streets.

"The requirements for the sewer is now being satisfactorily met, therefore it need not be given any further consideration. A number of tentative plans have been suggested for the constructing of the streets and on my visit to the Ford plant during the early part of this month, this whole matter was fully discussed."

LOS ANGELES VISITORS

Mr. and Mrs. I. G. Benner, of Los Angeles are guests at the home of Mrs. Carroll Brown, 538 Forty-first street. Mrs. Benner was formerly Miss Ethel Hutton of Richmond.

Father Held On Daughters Charge

Precillo Mendez of Richmond is in the custody of the county sheriff in Martinez on a statutory charge pending the decision of the district attorney's office in regard to prosecuting the charges. He is accused by his wife, Mrs. Maria Mendez of an offence against their minor daughter.

Last week, Jose Lopez, was arrested on a statutory charge against the same girl. The complaint was sworn to by Mrs. Mendez. He is now in the county jail in lieu of $2500 bail, pending preliminary hearing.

Man Arrested On Liquor Charge

Arthur Gill of Caloway is in the city jail in lieu of $500 bail following his arrest last night on a charge of possession of intoxicating liquor, according to a police report. The arrest was made by Officer Smith W. Ligon and Seargeant John Kinstrey. He will appear before Police Judge C. A. Odell this morning.

Shop Early
—And Often
This Week
Store Open Evenings
Until Christmas
—Read's→
—On 8th Street Near Nevin Avenue

Larsen In New Plea For Extra Traffic Officer

Councilmar Peter Larsen made an effort at the meeting of the City council of El Cerrito last night to have a third traffic officer installed on the graveyard shift from midnight to 8 a. m. The position was to be for one month only.

No second was made to Larsen's motion, and the matter died.

Are Your Eyes Giving you any Trouble?
Do your eyes feel tired and sleepy after reading? If so, see
See Dr. C. R. Blake
629 Macdonald Ave., Cor 7th.

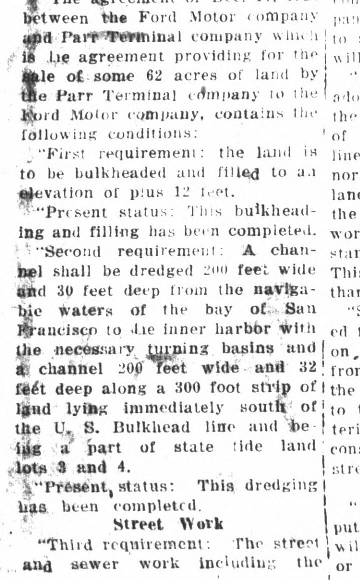

Pioneer Battery Service
LIGHTING IGNITION
STARTING
ALL MAKES SERVICED
Official Headlight Station
217 Eleventh St. Tel. Rich. 121
Barney Allochis, Prop.

NEW TODAY
Time, evening, or Sunday work wanted by school boy 17. RECORD-HERALD Box B-Y 12 18 6t

FOR SALE— BY OWNER 5 room modern house 556 44th St. or call Richmond 409—J 12 16 3

Special Evangelistic Campaign

Evangelist J. Stuart Hydanus assisted by Mrs. Hydanus and Miss Elizabeth Buchannon, saxophonist, will conduct an evangelistic campaign at the Foursquare church, 10th and Barrett Aves., commencing Wednesday evening, December 19th and every night until Sunday December 23, also Sunday morning. You are urged to attend. Come expecting spiritual uplift and you will surely receive.
12-17-5t

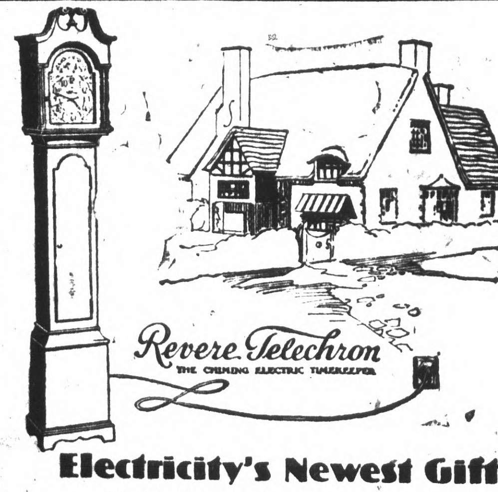

Electricity's Newest Gift
Unfailing Accurate Time
TELECHRON, the electric clock, is operated day and night by the perfectly-timed impulses which come through your electric wires. Requires no winding or regulating. They are noiseless.

Wouldn't someone on your list like to receive the gift of unfailing, accurate time? These clocks cost no more than ordinary good clocks—as inexpensive as $19.00. Each model, regardless of price, keeps perfect time; and the least expensive Telechron is more accurate than high priced spring movement clocks.

Economy Electric Co.
SIXTH STREET AT NEVIN
Everything Electrical Kept in Stock
805-ca
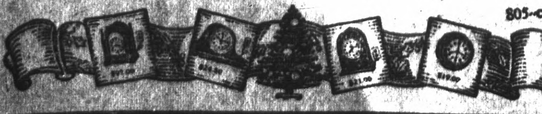

Schrader's Store Wide
ADVANCE SALE
Furniture for Holiday Gifts

Our Xmas sale of finest furniture is still going on. Dining Room Suites, Bedroom Suites, Parlor Suites, Odd Pieces, Lamps and Mirrors, in fact every article, have been especially priced for this great event. A store filled with desirable furniture needs that can be secured on convenient credit terms.

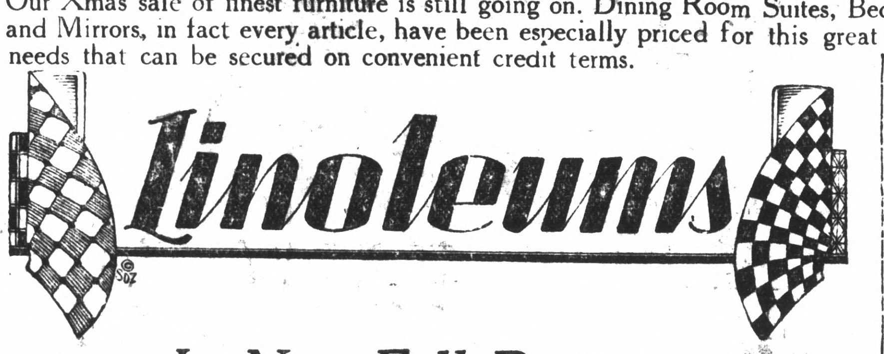

In New Fall Patterns

Coming more into vogue for home floor coverings are the new beautiful Congoleum and Linoleum patterns that have just arrived and are on display at these special low sales prices. Every one guaranteed not to crack or discolor in washing. Durable back adds to their lifelong service.

CONGOLEUM *Reduced Prices* **69c sq. yd.**
NOT LAID
In smartest of all over patterns, checks and stripes and in a choice of every wanted color. Guaranteed for service and will not crack or fade in washing. We urge you to see this feature value.

INLAID **LINOLEUM at** *Reduced Prices* **$1.33 sq. yd.**
NOT LAID
Favored Fall patterns and colors are now being shown on the very finest of Linoleums. Guaranteed not to crack in any home temperature and will not fade in washing. Durable burlap back. A most sensational value.

Blankets and Comforters
Prepare now for the cold winter nights. Lay in your store of warm blankets and Comforters now while low prices prevail.

Wool Blankets
Heavy all wool, large size blankets in a choice of smart colors and patterns. Real values at the price.
$9.45

Silk Comforters
In a choice of colors to harmonize with the boudoir scheme. Warm quality, filled with finest of down and deeply tufted. Real values.
$7.20

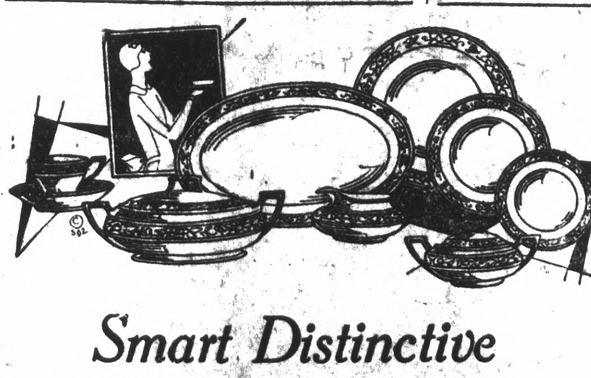

Smart Distinctive
DINNER SETS
Regular $13.00 Values **$9.75** *Open Stock Patterns*
High grade porcelain ware in a complete set, service for 6. In a choice of conventional patterns. Every necessity for the dinner service. Come in and choose from our complete selection. The price is exceptionally low during our Xmas Sales.

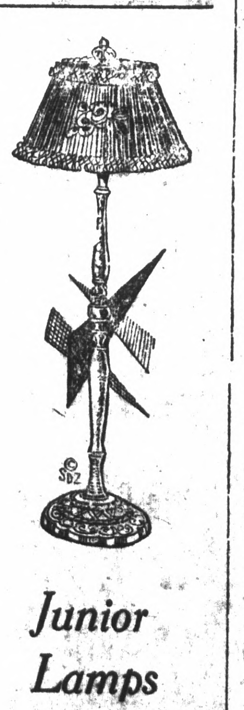

Junior Lamps
$8.45 up
Polychrome finished, smartly designed stand complete with georgette silk shade in a host of colors. Flower trimmed.

Fine Cedar Chests
New Types **$16.50 to $66.50** Smart Looking
Genuine Red Tennessee Cedar chests, in a host of popular sizes. All richly copper trimmed. Complete with lock and key. Spacious interiors.

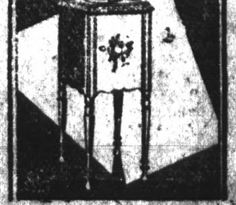

SMOKERS
$1 to 10.50
Walnut or mahogany finished. Some smartly hand flowered trimmed. Complete with smokers accessories.

Polychrome Frame
MIRRORS
Fine quality plate mirror with an attractive frame finished in gold or polychrome. Large sizes.
$3.95 TO $27.50

L. H. SCHRADER CO.
Courteous Credit—Willing Service
Open Evenings 'Till Christmas
SEVENTH AND MACDONALD AVE.

SECTION Second

RICHMOND RECORD-HERALD
A RICHMOND PAPER FOR RICHMOND PEOPLE

Pages 7 To 12

VOL XXVI, NO. 923. RICHMOND, CALIFORNIA TUESDAY MORNING, DEC. 18, 1928 TELEPHONE 70-71 PRICE 5c

PENNEY STORES TO SPONSOR BROADCAST

Radio station KTAB has just made an announcement of interest to all radio fans. The popular Brother Bob Frolic Hour which is broadcast each evening except Sunday is to be sponsored in the future by the J. C. Penney stores.

Ray "Bob" Raymond, who conducts the hour has long been a favorite with California radio listeners. He broadcast the Brother Bob children's hour over KLX for two years and returned to KTAB just a few weeks ago. He has received letters from more than 87,000 listeners during the past two years.

Such popular radio artists as Maxine Ruoff ,Evelyn Duncan, Betty Kelly, the DeAngelo sisters the Lowell sisters, the Mora sisters, Frank Holiday, John Fletcher, Billie Martin, Barney Lewis, and the famous little juvenile star Francis Jean "Babykins" McGilchey take part in the broadcast. In fact almost every radio star in the Bay District drops in occasionally to help out with the frolic.

M. E. Hazelton, Richmond manager of the J. C. Penney company states that requests may be left at the store and Brother Bob will see that they are granted. KTAB broadcasts on a wave length of 545 meters which is almost at the top of the dials.

The J. C. Penney company is furnishing the hour as a mark of courtesy and goodwill to their many patrons and are to be congratulated upon having chosen such a popular broadcast.

India Ravaged By Flood

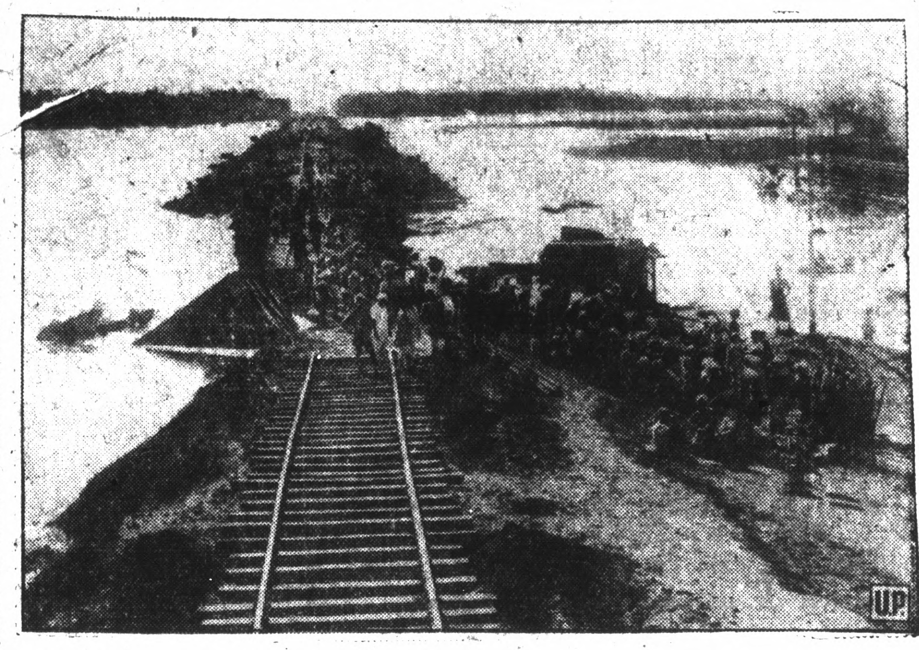

HUNDREDS of natives, being put to work on damaged railroad trestles at Madras, India, which were destroyed by heavy rain storms recently.

Rancher Saved From Deep Well

MARTINEZ, Dec, 17.—Adamino Luperi, 65, Alhambra Valley rancher, narrowly escaped death today when he fell into an abandoned well in a field. He kept himself afloat in the icy waters of the well on a log for two hours. His cries for help were heard by Louis Rossi who was passing the scene. Rossi called the local fire department who rescued Luperi.

Suspect Caught After 4 Months

Lawrence Paulsen of Los Angeles is free on $25 bail awaiting appearance before Police Judge J. F. Plank in El Cerrito on a charge of speeding. He was cited to appear four months ago but failed to do so. A warrant was issued. He was finally arrested in San Francisco yesterday and was brought to El Cerrito by Traffic Officer Arthur Peralta.

Watch Wheels Travel Far In Course Of Year

One dollar collected every time your watch ticks would pile up each year a fortune amounting roughly to $157,680,000. The balance wheel of your watch travels 4,836 miles in a year, J. P. Potter, vice president in charge of operations for the Key System Transit company, has it all figured out. The watches of the Key System trainmen must be right to the tick, Potter says.

"Accurate timepieces should not vary more than 150 ticks in the course of a week," Potter declares "The balance wheel should not vary more than 30 feet in the distance it travels to and fro during that time. It is an interesting fact that an accurate watch will tick 18,000 times each hour, or 432,000 times each day. The balance wheel will travel about one and ninety-six one hundredths inches with each beat, which is thirteen and one quarter miles every 24 hours, or 4,836 miles in a year."

James A. McCann Rites Conducted

Funeral services for James A. McCann, 60, were held yesterday afternoon at the St. Edmunds Episcopal church, with Rev. H. I. Oberholtzer officiating. Members of the Harbor lodge of Masons officiated at the grave services at the Sunset View Mausoleum. Wilson and Kratzer parlors handled the arrangements.

Deceased was a native of Ireland, and was employed in the city park department. He resided at 635 Twelfth street. He leaves a widow, Mrs. Nellie McCann. He also leaves several relatives in Ireland, and belongs to the Knights of Pythias of Newburg N. Y.

Helen Bozich Funeral Held

Final rites for Helen Bozich, 14, who died at a local hospital last week, were conducted yesterday from the St. Paul's church. Interment was in St. Joseph's cemetery. Bert Curry was in charge of the arrangements.

The child was suddenly taken ill at the Longfellow Junior high school last Wednesday. She was removed to a local hospital where she died.

She was born here and was the daughter of Mr. and Mrs. Martin Bozich of the San Pablo creek district. She was the sister of Bernice and Mary Bozich.

Allied Veteran Christmas Party Tomorrow Night

The annual Christmas party for the Allied War Veterans' council will be held here tomorrow night at the Memorial hall. There will be a Christmas tree and program. Gifts will be presented to the children. All war veterans and their families have been invited to attend.

KLATT GRANTED SPAN PERMIT BY COUNTY

MARTINEZ, Dec. 17.—Contra Costa county board of supervisors today made a formal grant of a franchise to Oscar H. Klatt, president of the American Toll Bridge company, to build a bridge across San Pablo bay. An ordinance embracing the bridge grant was passed. Klatt filed a formal acceptance of the grant.

The bridge which will extend from the Richmond side of San Rafael will cost approximately $15,000,000.

Klatt's application will receive a federal hearing in San Francisco Jan. 3.

The franchise granted was applied for by Klatt for the mutual benefit of the Richmond-San Rafael Ferry company and the Richmond-San Rafael Bridge Co., which merged interests after opposing each other on rival applications.

Sanders Returns From Hospital

After an illness of two months during which time he received treatment in the Mare Island naval hospital and Letterman General hospital, Hall W. Sanders, Richmond attorney, is able to resume his practice. Although not fully recovered, Sanders is much improved.

Kills Interloper

W. L. SHIPLEY of Atlanta, Ga., who shot to death R. Hall Davis because he had been overattentive to his wife, is shown with Mrs. Shipley and their daughter.

WASLEY VISITS

Carol Wasley, former Richmond educator, is a visitor here for a few days. He is now principal of a school in Modesto.

MODERN OILER WILL ARRIVE HERE SOON

What is said to be the largest and most modern tanker in the Standard Oil fleet will dock at the Richmond wharves within a short time. The new vessel was constructed at Keil, Germany, and will be known as the "California Standard." The craft has a capacity of 130,500 barrels of oil and can cruise for 100 days.

This will be the twenty-third vessel to be added to the Standard Oil fleet. Provisions for carrying a package cargo have been made. The crew quarters have been so arranged that they will be comfortable in any climate.

Due to its improved design, the Standard will be the company's most economical operated craft.

The company is planning another large tanker to be built in an American yard. Construction of the California Standard supplanted plans for the Dieselizing of the tanker District of Columbia, purchased from the Shipping Board two years ago.

Freighter Loading Petroleum Cargo

The Blue Star Steamship line freighter, the Doricstar, is loading petroleum products for Germany at the Parr-Richmond Terminal wharves.

For Christmas
A Wonderful Array of Gifts
Appropriate for 'Him'

What to give him has always been a problem! Now we make it easy for you to select just the gift that will please him most! Why not drop in and let us offer a few suggestions! You are under no obligations to purchase!

SILK TIES
$1.00 TO $2.50

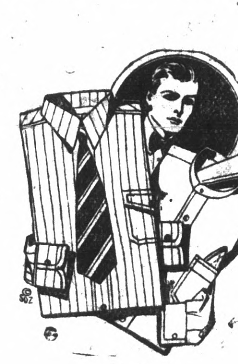
SHIRTS
$1.95 TO $10.00

HATS
$5 TO $10

SWEATERS
$5 TO $10

HOSIERY
50c TO $1.00

SUSPENDERS
75c TO $1.50

Clinton B. Smith
910 MACDONALD AVE.
The Home of Hart, Schaffner & Marx Clothes

J. C. PENNEY CO. INC.
631 Macdonald Avenue, Richmond, Calif.

Furred COATS
in a typical J. C. Penney Company thrift-offering!
Copies of High-Priced Successes
$19.75
For Women, Misses, and Juniors

It has not been by haphazard buying that such remarkable coat-values have been assembled. Our staff literally "scoured" the market!

Furred in the 1928 ways, each coat has definite fashion-interest. Soft finished suede cloths—in black, tan and the leading colors.

For Women Misses Juniors

Chic Silk Dresses
in an offering of superlative interest
$8.90

A smart little dress for every informal occasion . . . and obtainable at a very little price! It's not surprising this group should be one of our most popular.

Rayon Pillows
Many Shapes
Bright colors make them especially attractive for gifts.
$1.98

Grown-up Undies
For the Small Miss

Lace for trimming and styles that are just like older sister's—rayon underwear is sure to please her!

Slips—Gowns—Bloomers—Combinations

A variety of pretty underthings of fine rayon—as usual, low-priced.

98c

Furred Coats
for the Larger Woman
$24.75 to $39.75

"Slender-Built" models . . . yet they recognize the importance of roominess through the armholes and hips!

Rich broadcloths — smart, sturdy suede cloths—with handsome furs for the touch of regal splendor the season demands! And, of course, this is an opportunity for thrift . . . always to be expected of J. C. Penney Company offerings!

92 UMBRELLAS TWO MANY FOR FRENCHMAN

PARIS, Dec. 17.—(U.P.)—If you want to meet trouble in a hurry, ask M. Houplin, with an address in Rue Jean-Bart, Paris, if he wants to buy an umbrella.

The other day Houplin went to an auction sale at the Hotel Drouot with the intention of preparing for a rainy day. The very thing he was seeking was put up for sale—a substantial looking umbrella which Houplin secured for sixteen francs, which is little more than half a dollar.

"Parcel it up," the buyer told the clerk.

"What d' you mean—'it'?" responded the clerk. "I'll parcel them up."

Houplin it seems, had bought not one umbrella, but 92 and the auctioneer insisted he take delivery or else have storage room charge.

With melancholy eyes, the sad possessor of 92 umbrellas watched the taxi clock tick upward as he sped homeward. His wife scrutiniezed him suspiciously when he stumbler across the threshold with his arms full of umbrellas and her worst fears were about confirmed when the taxi-man came along with many more.

After making presents to his own and his wife's relatives, M. Houplin found still on his hands six dozen umbrellas. What to do with them? The unhappy warrior of the sales, urged as much by the desire to rid himself of the brutes as to retrieve the taxi-fare took up a pitch in the Rue de Madicis spread out his goods, fixed a card to them bearing the inscription "Umbrellas one, two and three france" and waited.

Too good to be true, thought the pedestrians. Only one person spoke to the amateur street trader and he shook him off wheeling his umbrallas before him, to the magistrate, who after reminding Houplin that there were such things as licenses to trade in the streets of Paris, led him off with a caution.

Houplin decided the battle was too much for him, so he took his wares along the Rue St. Sulpice and left them quietly under a tree. He was followed and once more arrested.

"You and your umbrellas again" said the magistrate. "This time—" Touplin was weeping. "What could I do?" He sobbingly asked, as he told his dismal story. "There was only one certain way out and that was to bring them to the police station and say I had found them. But I have have never told a lie in my life."

"You have another solution more simple," said the magistrate. Leave them in a furniture storeroom and forget to pay the dues. In a year and a day they will return to the sales-room"

Houplin has sworn off auction rooms for life.

U. S. Marines Honor British

RECIPROCATING gift of bulldog mascot from British marines, U. S. marines sent this cup in care of Sergeant-Major Francis (center) as a gift to the Britishers. On deck of the Leviathan just before liner sailed from New York.

Radio News

6:00 to 7:00 A. M.
KPO—Health hour.

7:00 TO 8:00 A. M.
KFRC—"Simpy Fitts".
KPO—Exercises.
KFWI—(7:30) Health exercises.
KJBS—Early Birc program.
KLX—Exercise.

8:00 To 9:00 A. M.
KFRC—Musical recordings.
KLX—Classified Adv. hour.
KYA—Morning Glories.
KJBS—Favorite recordings.
KPO—Happy Times.
KTAB—Recordings.

9:00 To 10:00 A. M.
KLX—Records; health questions answered.
KJBS—Popular songs.
KFWI—Musical program.
KYA—Sally Cook.
KFRC—Georgia O. George.
KPO—Dobbsie's Daily Chat.
KGO—California Home Life.
KTAB—Prayer service; home economics.

10:00 to 11:00 A. M.
KLX—Health Questions answered. Martha Lee hour.
KFRC—Wyn's Daily Chats; talk.
KFWI—Musical program.
KGO—California Home Life; Women's Magazine on the Air.
KYA—Musical program.
KJBS—Musical program.
KTAB—Health talk; recordings.

11:00 To 12 Noon
KLX—Jackson Furniture Co. recordings.
KYA—Sunshine hour.
KTAB—Restful hour; recordings.
KFRC—Talk; amateur auditions.
KGO—"Womens Magazine on the Air"; Rembrandt trio.
KJBS—Musical program.
KPO—NBC program; Towne Crye
KFWM—Hour of recordings.

12:00 NOON TO 1:00 P. M.
KLX—Geo. Otto's Hawaiians.
KFRC—Sherman-Clay concert.
KYA—News items, music.
KTAB—Organ recital.
KFWI—Luncheon program.
KGO—Rembrandt trio.
KPO—Lillian R. program.

1:00 To 2:00 P. M.
KLX—Jean's Hi-Lights.
KFWI—Country store
KYA—Music.
KTAB—Organ; recordings.
KPO—Shopping hour.
KJBS—Melodies; talk.

2:00 To 3:00 P. M.
KLX—Jackson Furniture Co. recordings.
KYA—Records.
KFWM—Musical program; talk.
KJBS—Musical program.
KTAB—Recordings.
KPO—House of Dreams.

3:00 To 4:00 P. M.
KJBS—Studio program.
KFRC—Concert orchestra.
KYA—Bridge Party hour.
KTAB—Recordings.
KFWM—Musical Bridge.

4:00 To 5:00 P. M.
KLX—Organ recital.
KFRC—Features.
KJBS—Talks; organ recital.
KGO—Concert orchestra.
KYA—Records.
KPO—Bridge Lesson.
KTAB—Elysian trio.
KFWM—Organ; Happiness program.

5:00 To 6:00 P. M.
KLX—Brother Bob; Curtain Calls
KTAB—Frolic hour.
KYA—Who's Who period.
KPO—Children's hour.
KJBS—Variety hour.
KFRC—Studio program; news Mac and his gang.
KGO—World news; stocks, etc.
KFWM—Children's hour.

6:00 To 7:00 P. M.
KLX—Hotel Oakland concert.
KGO—Eveready transcontinental program.
KFWI—Studio program; Strolling Troubadour and Bert Harwell.
KPO—Reo hour.
KYA—News; Golden Gate Crier
KFRC—Organ recital; orchestra.
KTAB—Studio program.

7:00 To 8:00 P. M.
KLX—News reports; Bagdadians
KGO—Cliquot club Eskimos; Spanish program.
KPO—NBC program.
KTAB—Recordings
KFWM—Doc Herrold.
KYA—The KYA Album.
KFRC—Maytag quartet; Cecelians

8:00 To 9:00 P. M.
KLX—John Wharry Lewis and String ensemble.
KGO—Plantation Echoes; Amaizos Gitonos.
KPO—NBC program.
KFWI—Hank Blank
KFRC—Haas program.
KFWM—Watch Tower program.
KYA—Christmas Cheer fund program.
KTAB—Colonial Mystery hour.

9:00 To 10:00 P. M.
KLX—Popular Song Hits.
KFWM—Variety program.
KGO—The Pilgrims.
KPO—Kolster hour.
KYA—Orchestra.
KFRC—Richfield Glee club; concert orchestra.
KTAB—Orpheus club.

10:00 To 11:00 P. M.
KLX—Classified Adv. hour.
KGO—DX Flashes.
KYA—Birthday program.
KFRC—"Amos'n Andy"; Hot and Cold Shop revue.
KPO—Trocaderans.
KFWM—Studio program.
KTAB—Studio program.

11:00 To 12:00 Midnight
KFRC—Dance program.
KPO—Trocaderans.
KTAB—The Night Owl.
KYA—West Coast program.

TOBACCO CO HAS BIG PUBLICITY PROGRAM

NEW YORK, Dec. 17—One of the largest newspaper advertising appropriations ever devoted to a single product will be spent by the American Tobacco company in 1929 to promote the sale of Lucky Strike cigarettes. George W. Hill, president of the company, announced today that next year's direct advertising budget for its principal band of cigarettes will total $12,300,000. This sum does not includes sales or trade expenses.

More than half of this entire appropriation will be allotted to newspapers. It will include practically every daily in the United States. The newspaper appropriation will be more than double the next largest allotment which is for outdoor advertising, and more then ten times as great as the amount that will be spent for radio broadcasting in which the company is a pioneer.

The $12,300,000 appropriation will include:

Daily newspapers	$6,500,000
Magazines	1,200,000
Billboards	3,000,000
Store helps	1,000,000
Radio	600,000
	$12,300,000

"This division of our advertising budget," Hill said today, "is based on the continued experience of the American Tobacco company with large scale advertising which has satisfactorily demonstrated that newspapers offer the most effective medium of appeal.

"This extensice campaign grows out of the increased demand for cigarettes from which harmful elements have been removed. Improvements in the manufacture of cigarettes now makes it possible by the application of heat in the toasting process, to eliminate from the tobacco those impurities which heretofore have been a source of irriation to the smoker's throat. The response of the public to this progressive step in cigarette manufacture warrants us in undertaking for 1929 the largest newspaper advertising compaign in the company's history.

"The basis of our advertising appeal during the coming year will be the growing use of the company's principal brand of cigarettes in place of excessive indulgence in rich foods. The appeal will be directed primarily to men and women interested in avoiding over-weight to preserve a slender figure. The advertising will appear nationally in about three weeks.

"This new appeal has been tested for the past three months in newspapers of the metropolitan district of New York. The response justifies our company in expanding this advertising to a national campaign.

"Women smckers have been an important factor in the growing popularity of cigarettes during the past ten years. In this period women have also been unusually interested in maintaining natural grace and slenderess. It is clear that many women are smoking cigarettes in order to help them avoid the excessive eating of sweets. The American Tobacco company's advertising recommends a reasonable proportion of sugar in the diet. Moderate cigarette smoing, it will point out, replaces the desire for excessive sweets without impairing the appetite for healthy nourishing food."

Alpha Lodge Will Install Heads Tonight

John McGrath will be installed as worshipful master of the Alpha lodge of Masons tonight in the Masonic hall. H. J. Hill, past master will act as installing officer. J. W. Smiley is the retiring master. Mrs. Elza Calfee, accompanied by Miss Ruby Williams will provide the music for the ceremonies, which will start at 8 o'clock.

Officers to be seated are: Everett Clark, senior warden; Homer Patterson, junior warden; W. S Poage, treasurer; Hutt Brown, secretary; J. W. Smiley, chaplain; J. W. Lee, senior deacon; F. C Shallenberger, junior deacon; W P. Self, marshal; G. M. Clark, senior steward; E. G. Harlow junior steward; Thomas Hines, tyler and William E. Case, musician.

Fresno Visitors Here For Holidays

Mr. and Mrs. George Adams of Fresno will spend the holidays in Richmond and El Cerrito with relatives. They will visit Mrs. Adams' mother, Mrs. Christine Boyd, her sister Mrs. D. Salitri and Mrs. Eugene Smith in El Cerrito. Adams is a brother of Mrs. Jean Bell of Mira Vista.

K. P. Hall Group Here Dissolved

MARTINEZ, Dec. 17—An order dissolving the Knights of Pythias Hall association of Richmond was issued today by Superior Judge H. V. Alvarado. The association has disposed of all its property.

$2300 Suit Filed In House Purchase

MARTINEZ, Dec. 17.—Suit to recover $2300 from Ray A. Wells, was filed in Martinez yesterday by Peter McCallum of Richmond. McCallum in his suit claims that he entered into a contract with Wells to purchase a house in Richmond for $2300. The property already had an encumbrance of $2300 and Wells represented the house as in first class condition, he alleges.

He charges that soon after entering into the contract, he discovered that the house was sinking, causing window frames to warp and plaster to crack and the house to be otherwise damaged.

He states that Wells, after he had informed him of the condition of the house, told him that he was becoming unnecessarily alarmed.

Crockett Driver Held As Drunk

MARTINEZ, Dec. 17.—Charged with driving an automobile while under the influence of liquor, A. Jesus, 40, Crockett stevedore, is in the county jail here pending a hearing. He was arrested by Constable J. J. Fox, after driving his car into the window of a Crockett restaurant. Jesus sustained a fractured collar bone in the crash.

Scissors, razors and tool grinding, saw filing, keys made. 264 4th St. 9 30 1mo.

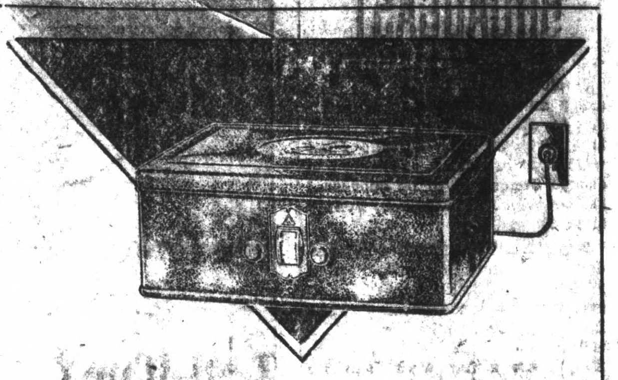

You'll Be Proud to Own This New APEX Radio

Never, since the days of the first radio, has the question of selectivity been so vital—it is absolutely necessary today because of the great number of stations.

The new APEX RADIO, because of advanced engineering methods, meets the most severe selectivity requirements. With this six tube

APEX ALL ELECTRIC NEUTRODYNE

the simple turn of the single tuning knob brings in the desired station. There is absolutely no interference—just deep, mellow tones that are true to life.

From an appearance standpoint this APEX ALL-ELECTRIC RADIO is unquestionably beautiful—a metal cabinet finished in a beautiful walnut tone. It will harmonize perfectly with the average furnishing of the home. Takes up very little space. After you have listened to a demonstration of the APEX, you will wonder why some people pay so much for a Radio Set.

The Melody Shop

604 MACDONALD AVE.

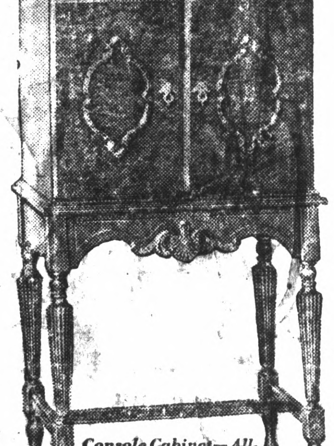

Console Cabinet—All-Electric A. C. Receiver. 7 tubes. New Reproducer. $178.25 without tubes.

Gifts that make the HOME HAPPY

Complete line of consoles. Popular prices.

STEWART-WARNER

All-Electric A. C. Radios

REALISM THRU THE "Electric Ear" TRUE TONE BY TEST

All-Electric A. C. Combination 7 receiving tubes, Model 801-A Series B Receiver, with Model 435-A Reproducer attached to cover. Completely self-contained. Receiving set $98.50, without tubes. Attachable reproducer, $17.25. Combination, without tubes, $116.

Give a gift of radio. A new Stewart-Warner console or table model with the marvelous new "435" reproducer.

Rich in beauty, these sets are ideal Christmas gifts. The exclusive Stewart-Warner Electric Ear test gives each a tone of unmatched REALISM. Seven tubes and push-pull power stage—increased power without distortion. Built-in light socket antenna. Phonograph pick-up receptacles.

Choose now for Christmas. Wide range of style and price. Today's greatest radio values. Easy payments if you wish. Call and hear these wonder sets.

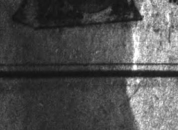

Stewart-Warner Reproducer Model 435 $17.25

V. G. Electric Co.

1311 MACDONALD AVE. PHONE RICH. 933

Are Your Eyes Giving you any Trouble?
Do your eyes feel tired and sleepy after reading? If so, see
See Dr. C. R. Blake
629 Macdonald Ave., Cor 7th.

EXPERT RADIO REPAIR MAN'S SERVICE FREE
On all first calls.
V. G. ELECTRIC CO.
1314 Macdonald Ave.
Phone Richmond 933

SILVER FOXES
Pay 400 percent. Raise in your own back yard. Write for catalog.
5761 Broadway, Oakland.

Brake Special
Before the streets are wet and skiddy.
Brake Drums TRUED Free with every retiring job.
BRAKES ADJUSTED
2-Wheel Brakes 75c
4-Wheel Brakes $1.50
"The Completely Equipped Official Brake Shop.
BRAKES TESTED FREE
Richmond Brake Shop
1408 Macdonald Ave.
Phone 2775

Announcing —

The Opening of the

Contra Costa County Building & Loan Association

January 2, 1929

RICHMOND	MARTINEZ
600 Macdonald Avenue	600 Ferry Street
Telephone Richmond 325	Telephone Martinez 808

Owned and Operated by the people of Contra Costa County

REPUBLIC OF CHINA IN DISCARD

PEKING, Dec. 17.—(U.P.)— The Chinese Republic, which was founded in 1911 with world-acclaim, has now been completely scrapped. Few foreigners even in China, realize how thoroughly the job has been done. China today is ruled by a party autocracy and obviously there is no intention of restoring a President, a Parliament, or the old Republican constitution.

In the new National government however, which is really a Kuomintang government (Nationalist Party) sympathetic observers find much greater hope for an eventual stable government than at any time since the Manchus abdicted. The Kuomintang leaders appear to be striving toward setting up an aristocracy in China to rule the country until such time as the common people shall be fitted for self-rule.

There is no pretence of representative government in China today. Kuomintang leaders talk much about the people but in the future, not in the present tense. Certainly they appear to be facing facts much more directly than the original revolutionists who established the republic in 1911.

Largely Illiterate

Dr. Sun Yat-sen and his followers originally believed that the Chinese people could take up representative government just like that in the United States or the most progressive European countries. This belief made a farce of the government of the republic for many years. The Chinese people knew nothing about self-government, except in an extremely local sense. More than 90 percent of them cannot read or write their own language or any other.

After repeated failures, Dr. Sun turned to the Soviet Government of Russia as a possible solution for China. He died before discovering his mistake but his followers have repudiated Communism even more emphatically than they did western representative government Unless there is a complete change of present plans, China will become neither a Republic nor a Communist state for generations.

The only person wha have any say in the Nationalist Government at Nanking are members of the Kuomintang and the warlords. Some of the warlords are also members of the Kuomintang, including Marshals Feng Yu-hsiang, Yen Hsi-shan, LiTsung-jen and Chiang Kaishek. The Kuomitang is being very careful how it enlists members. All candidates must pass examinations showing acquaintance with all types of government and with the principles laid down by Sun Yat-sen the Nationalist patron saint.

No Chinese Constitution

The Kuomitang and also the Nationalist Government are ruled by the Centeral Executive committee of 35 members, which is elected by a party congress held once each month, representing members of the Kuomintang both in China and in foreign countries. This central executive committee names the heads of the nine Nationalist ministries and of the five boards, as well as the military council which is supposed to control the armies.

At the present time there is no constitution in China as the permanent constitution of the Republic promulgated in 1923, has been scrapped. The Kuomintang is at work on a provisional constitution which is expected to serve during the present period of "political tutelage." Dr. Sun declared that the Chinese revolution must be divided into three periods, those of revolution, education and representative government. Many Kuomintang leaders believe that the revolutionary period is nearing an end, and that the educational period will occupy the attention of the party for many years to come.

The hope of China today obviously lies in the Kuomintang. This party continues even if the Nationalist Government should be overthrown. The party has split before and may split again. There may be rebellions by various warlods unsympathetic with the Kuomintang ideals which will result in civil wars. But the nucleus of the Kuomintang, which is the essence of Chinese Nationalism, will be very hard to destroy. This appears to be a permanent force which may mean the eventual salvation of China.

Chemical Blast Kills Three

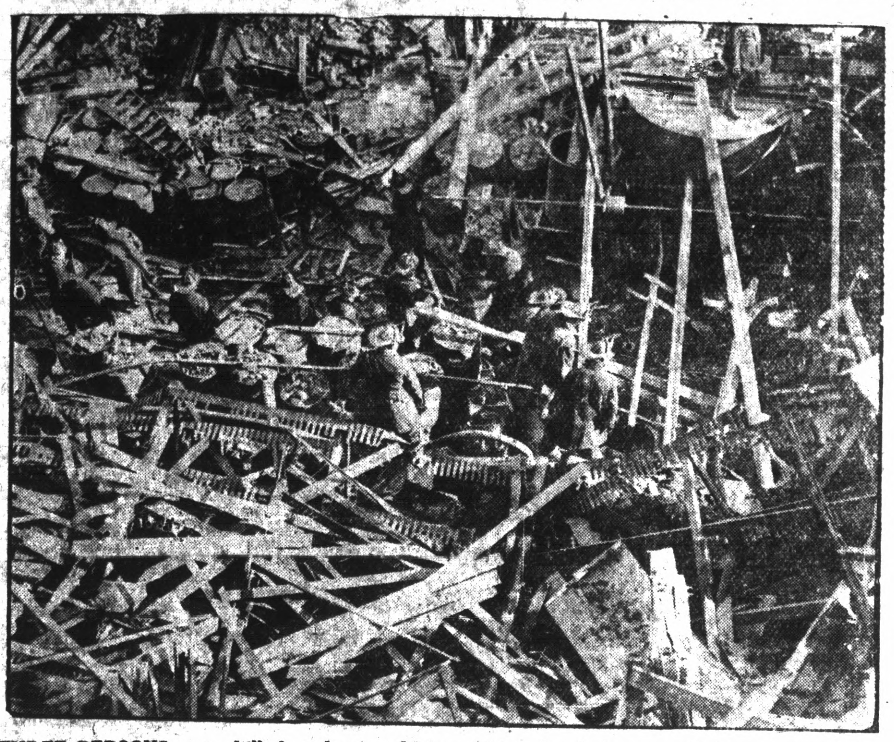

THREE PERSONS were killed and several were injured when an explosion occurred in a New York disinfectant factory. Rescue workers are shown above searching the ruins for bodies of the victims.

Motorist Hurt In P·le Crash

C. M. Kelly, 905 Florida avenue suffered bruises and sprains when the car in which he was riding crashed into a telephone pole at the intersection of San Pablo and Sierra avenues. He was treated at the Abbott Emergency hospital and was later returned to his home.

Elks Christmas Party For Tots Friday Night

The annual Christmas party for the children will be held by the Richmond lodge of Elks here Friday night at the clubrooms. Elks and their families have been invited to attend. There will be a Christmas tree with gifts and candies for the children. A special program has been arranged.

County Money For Pinole Highway Work Appropriated

MARTINEZ, Dec. 17.— Formal appropriation of $25,000 for the Pinole highway widening project was made by the board of supervisors today. Of the amount, $15-000 is to come from the general fund and $10,000 from the state gasoline tax funds.

Local Visitors At Grass Valley

Lester Richards and son Earl of 543 Ripley avenue and Ernest Martin, 1200 Macdonald avenue, have gone to spend a few days in Grass Valley. When they return they will bring Martin's sister, Mrs. Jack Bever and two children to Richmond where they will spend the holidays.

Cane To Carry Rum Invented

STOCKHOLM, Dec. 17.—(U.P.)— The flask is by no means a modern invention, it was been brought out in Sweden where an old walking stick, holding a container for liquids was recently discovered at Norberg in the province of Vestmanland.

The intricate cane, consisting of a metal tube with rich ornamentations in silver, boasts not only of a beverage flask, but a mirror and a snuff box as well.

To prevent pilfering, the compartments are protected by intricate locks. The stick was made 50 years ago by a metal worker named Andersson for his personal use and is now in the possession of his son, Georg Andersson.

Mrs. Frances Kent's Mother Succumbs

Friends of Mrs. Francis Kent, 2005 Barrett avenue, will be grieved to hear of the death of her mother, Mrs. Bertha S. Schramm in San Jose yesterday afternoon. Mrs. Kent left for San Jose immediately after the receipt of the news.

Permit Issued For New Home

Buliding permits amounting to $3650 were issued yesterday by Arthur J. Hurley, city building inspector.

George Black was granted a permit to build a one-story cottage and garage on the west side of Thirty-fifth street between Esmond and McBryde avenues at a cost of $3500. B. L. Suprr is the contractor.

Edward McDuff secured a permit to alter the front of a store building on the west side of Washington avenue between Richmond and Cottage avenues at a cost of $100.

C. G. Eberhart will install a patent flue on a cottage on the north side of Potrero avenue between Corte and Twenty-seventh streets, costing $50. Spiersch brothers will be in charge of the work.

PHILADELPHIA VISITORS

Mr. and Mrs. William Russell are guests at the home of Mr. and Mrs. Michael Granat, 619 Fourth street. The guests arrived from Philadelphia yesterday. They will remain here over the holidays.

JUDGES STUDY ESSAYS OF CONTEST

Winners of the essay contest for Richmond Union high school boys and girls will be announced on or before Dec. 30, according to an announcement made yesterday. The contest which has been conducted by the Parr-Richmond Terminal corporation on the subject: "The Value of Harbor and Industrial Development to Richmond," has closed. Cash prizes amounting to $75 will be awarded.

The judges, headed by Mayor Mattie A. Chandler and Superintendent of Schools Walter T. Helms and including Fred D. Parr, P. M. Sanford, E. B. Bull, Aubrey Wilson, C. S. Renwick, M. A. Hays, Ralph N. Bergen, G. E. Milnes, are now making their selections.

Parr after reading each of the several score articles submitted by the students—both boys and girls—remarked:

"Richmond high school students have caught the vision of a greater harbor, a greater industrial area, a greater and finer Richmond.

"With the other judges of the contest I was deeply impressed with the care and thought and study and effort the boys and girls who submitted essays put into their essays. To select the five winners is really a heavy task as they were all good and most far above the average the committee of judges expected.

"Richmond parents can be very proud of their sons and daughters. They will make splendid citizens of tomorrow. They are fully alive to the necessity of developing our harbor to its fullest canactiy and know the value of the industrial development that will follow."

Following a meeting of the judges and the selection of some 15 of the best of the great number of articles submitted, the judges have been given copies of the 15 from which the winning five will be selected.

That there could be no favoritism shown the essays have been submitted by numbers instead of by names of the authors. The originals are on file with the advertising department of the Parr-Richmond Terminal corporation. This was done at the suggestion of Superintendent of Schools Helms who said as a schoolman he did not wish to be influenced by a personal acquaintanceship with the student submitting the article. The other judges readily agreed. And so it is on this basis that the merits of the articles will be judged.

Girl Tells All

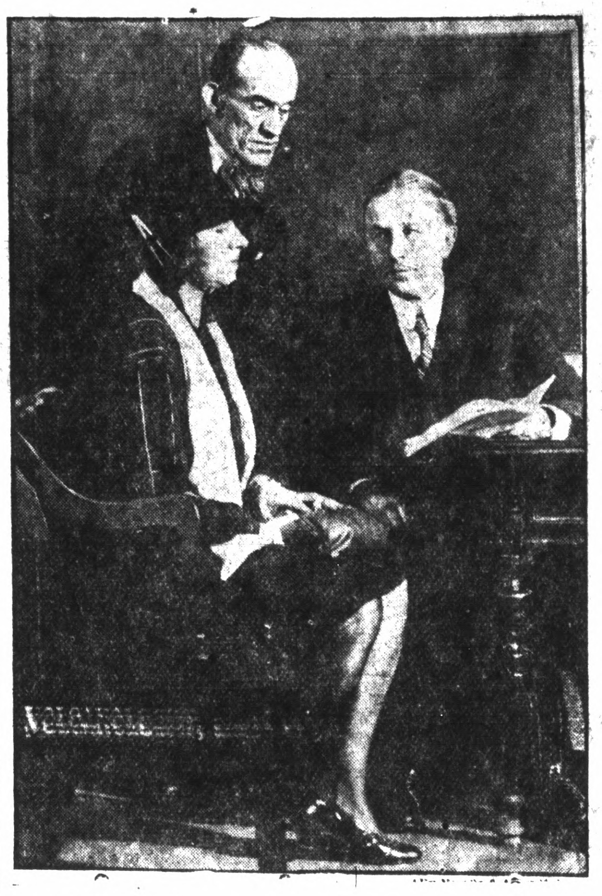

MORE sensations are expected as investigation of Arnold Rothstein's murder continues in New York. Here is "Blah Blah" June Boyd, being questioned by U. S. District Attorney Charles Tuttle, (seated) and James Kerrigan, narcotic agent. Miss Boyd told officials what she knows about the narcotic traffic along the Great White Way.

HOOKER RECOVERING

Douglass Hooker, Standard Oil man, is recovering from an operation for appendicitis performed last Friday in the Merritt hospital.

EXPEDITION TO VIEW ECLIPSE IN 1929

GREENWICH, Eng., Dec. 17.—(U.P.)—British scientists rapidly are preparing an expedition to observe the eclipse of the sun in 1929.

While they had only to travel a few miles to Giggleswick, Yorkshire, last year to witness the total eclipse, this year they have to go to Malaya.

The track of the 1929 eclipse cuts across the northernmost portion of Sumatra, the Malay peninsula, the southernmost portion of French Indo-China, and the Philippine Islands and ends in the Pacific ocean.

Col. Waley Cohen, a member of the expedition, has inspected the sites for two camps. These are situated at Alorstar, the capital of Kedah, and Patani, in southern Siam.

Already, the grounds of the observatory here are crowded with equipment such as huts and wooden shelters to protect the scientists from wind, rain and sun. In one corner, swathed in tarpaulins, is the telescope which Dr. J. Jackson, one of the leaders of the expedition, had had especially made for his own use. It is 21 feet in focal length, with an aperture of 7 inches. It will take plates 15 inches square and photograph an area of the sky three degrees in width and three degres in depth. The astrographic equatorial telescope used for the international photographic mapping of the skies, will also be taken. The advance party of the expedition sailed for Malaya, February 16.

Teacher To Visit Sister In South

Miss Mildred Cuthbertson, physical educational teacher in the Richmond high school will spend the Christmas holidays with her sister in Los Angeles.

FREE SAMPLE

Call for a free sample of Indian herbs compound at any of the local agencies where samples are given out and herbs sold. They are an excellent liver regulator for sluggish bowels, kidneys and constipation.

Indian Herbs are for sale by all the local drug stores and at many other business places whose addresses are listed on the second page of the circular in each free sample given at all the local agencies. Geo. W. McPherson, resident agent for The Great American Herb Co., 607 Macdonald ave.

Auto Painting

AT YOUR OWN PRICE —

Bring your car to us and have it painted before the rainy season starts. Your car depreciates rapidly if allowed to rust. We are prepared to paint your car at any price you care to pay.

We do fender and body work Your old fenders made to look like new no matter how badly they are bent. Motors rebuilt and overhauled.

Miller Motor Sales

[illegible] 11TH ST. PHONE RICH. 444

Come and hear the new amazing

STEWART-WARNER

All-Electric

This new Model 801 operates *with* or *without* exterior aerial. Its marvelous built-in socket antenna brings in near-by stations. Outside aerial for distance. Small compact cabinet, finished in beautiful bronze Moiré. 7 receiving tubes, one rectifier tube. See and hear this super-selective set. Know the new simplicity of one tuning control. Today's greatest radio value. Call, let us demonstrate.

7 Receiving Tubes—with Push-Pull Power Stage!

A·C RADIO $98.50 Without tubes

A.C. COMBINATION—Same set and cabinet as 801, with ATTACHABLE REPRODUCER, $115.00 without tubes.

New Stewart-Warner Reproducer, $17.25

Beautiful line of new Stewart-Warner Console sets, popularly priced. Consoles by Buckeye Cabinet Co., Springfield, Ohio.

L. H. Schrader Co.

Courteous Credit — Willing Service

SEVENTH AND MACDONALD AVENUE TELEPHONE RICH. 177

L. H. Schrader Co.

OPEN EVENINGS TILL CHRISTMAS

Courteous Credit Seventh and Macdonald Ave. Willing Service

FADA Radio

The Big Parade of Fada Radio is Here!

AT OUR STORE

FROM the Fada 10 A. C. electric to the big Fada Super-Dynamic 70

Every Fada is a Real "Buy" Priced with Tubes

No. 10 $142.00
No. 11 167.00
Tubes and Speaker
No. 30 224.50

Tubes and Speaker
NO. 31 $272.00
NO. 50 $379.50
No 70 419.50

VERY LIBERAL TERMS

RICHMOND
RECORD-HERALD
A Consolidation of the Record-Herald and Richmond News
Published Every Morning Except Mondays and the Days Following Holidays by the
Record-Herald Printing and Publishing Co.
Telephone Richmond 70 and 71—2201 Macdonald Avenue
G. E. MILNES ....President and Manager
GROVER E. MILNES ....Business Manager
OFFICIAL PAPER OF THE CITY OF RICHMOND, CAL.
Entered at the Postoffice at Richmond, California, as Second Class Matter.
Subscription Rates
One Month by Carrier 50c
One Year $6.00
TUESDAY MORNING, DEC. 18, 1928

NEWSPAPER POLICY

There are some who profess to believe that the newspapers of today are not up to the high standards set by such men as Greeley, Dana, Medill and Watterson and that as a result the power of the press is waning.

They forget that the editors mentioned worked in a day of "personal journalism" which after all is said and done is nothing but partisan, biased and prejudiced journalism, serving parties and political creeds. The power of the press or rather the influence it wields has not decreased, it has simply changed its course and is now exerting its influence in a more inparital manner.

The policy of the *Record-Herald* has been and will continue to be to support all civic measures of merit and to faithfully uphold the public interest. The *Record-Herald* has no pet hobbies to promote, and no special privileges to defend. Its publishers pledge loyal devotion to every cause which makes for a better city, a better state or a better nation.

The *Record Herald* strives to be a purveyor of news and when necessity arises an interpreter of that news. The day of the organ is passing rapidly and the publishers of the *Record-Herald* believe that this paper serves a constituency, that possesses culture, breadth of understanding and independnce of thought and that more and more demand the paper that prints the history of each day, without favoring special theories or promoting special interests.

"What is best for public interest" has been the measuring stick for the columns of the *Record-Herald* and that will continue to be the measure and motive of the *Record-Herald's* decisions.

Nickel cigars are very helpful for swearing off smoking.

What you never hear never seems as important as what you overhear.

A small man may be just as dangerous as a big one, but he seldom is.

Hand holding doesn't appeal to the modern woman unless it's the whip hand.

Still, if there were no strangers, on whom would people practice being polite?

Some men are good through and through, and some are more popular with the ladies.

A railroad bulletin says sharp curves are being eliminated. Not on the thin people.

Only safe place for a speeder is the Sahara desert where roads are as wide as they are long.

How can the office pest live 40 years and never find out that matches are on sale almost everywhere?

The late dance era has produced a market for a stenographer who will dream that she is awake and writing letters.

Almost any man could be happy with one dollar a day if none of his acquanitances earned more than fifty cents.

Nobody feels more like a jackass than a man getting his first real store bought manicure.

The approach to Easy street is easily recognized by the discarded illusions along the way.

Heaven won't mean much to an efficiency expert. It's just a continuation of loafing.

Two can live as cheaply as one until the bills start coming in.

What Shall I Wear?

By JUDIE

Illustrative of the vogue for accessory ensembles, developed in flat furs. The upper sketch shows the cravat with matching rounded muff, developed in Krimmer-dyed sheared lamb. The Beret and scarf which provide the other ensemble are of black galyak.

Dear Judie.

Are muffs really going to be carried this winter? If so what kinds. By fur suits do you mean a fox scarf with large fox muff? Do you consider fur hats bad for the hair? Are they not very hot and heavy?—Country Cousin.

Mercy no, not fox scarfs and fox muffs—Fox scarfs yes, but the "sets" referred to are usually cravats with tiny barrel or flat envelope-like muffs sometimes decorated with a fur bow and sometimes so constructed that they serve as bag as well. Yes, muffs seem to have a promising future especially when they are fashioned of flat fur and matched to either cravat or hat or both.

Yours for Style,
JUDIE.

Illinois health authorities have adopted a plan of testing wayside water sources for the protection of motorists, reports the California State Automobile association.

Latest statistical studies show that automobile buses are gaining passenger patronage and that trolley cars are losing.

AND THE WORST IS YET TO COME

BEAUTY

My Dear Miss Lane:

How can I fill out the lines of my neck? My face is full enough and I don't think I'm too thin or otherwise but by neck is scrawny and has ugly hollows.

Also my neck is much darker than my face (although I assure you I scrub it often with soap and water!) and I would like to know if there isn't some way I can make it lighter—Gladys.

Perhaps you're a little too diligent in using the soap and water to scrub your neck. If the skin is undernourished and discolored, you sould avoid the use of either soap or water and clean the neck with a cleansing cream such as you use for your face. Once or twice a week, clean the neck thoroughly and then wipe off every trace of the cream (using alcohol if necessary.) After you are sure the skin is clean and has no oil left on it apply lemon juice as a bleach. Leave this on over night.

If you follow these instructions, the skin should be preceptibly paler in a few weeks time.

As to those hollows—are you sure you're not underweight? The best of skin food, applied most conscientiously, will not do much good if you don't weigh enough for your height. Try to add at least a few pounds and see if that does not help.

However, nightly use of a skin food (to be left on overnight after being pattend in) will nourish the skin and make it soft and smooth.

There are 272,000 motor truck fleets being operated by business firms in the United States.
WHAT SHALL —Editorial

—RAGS WANTED—
Record-Herald

Cat Tales by Pusey

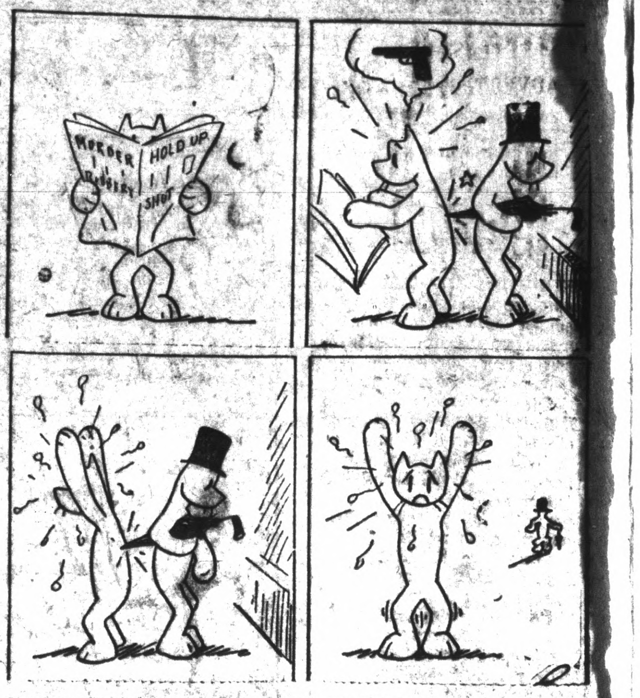

Trouble Brought By Money Machine

ST. LOUIS, Mo., Dec. 17.—(U.P.)—James Chapman, 42, negro, made from $3 to $10 daily selling "black cat wish-bones" which were supposed to work miracles, cure the sick and bring the owners luck.

But that wasn't enough. He sold a negro couple here a "money-making" machine which he said would turn out legal tender. He charged them only the $100 tax which he said the government levied for the privilege of manufacturing U. S. money. The machine consisted of two pieces of wood bolted together and contined five fresh official $1 bills.

Now Chapman is under arrest on a warrant charging him with using the mails to defraud.

Boy Injured In Fall From Tree

Homer Collins, 11, 562 Twelfth street is recovering from injuries suffered when he fell from a tree near his home yesterday. He was treated at the Abbott Emergency hospital by Dr. L. A. Hedges.

THE OUTLINE OF POLAR EXPLORATION — Victims of the Storm — By R. A. WOLFE

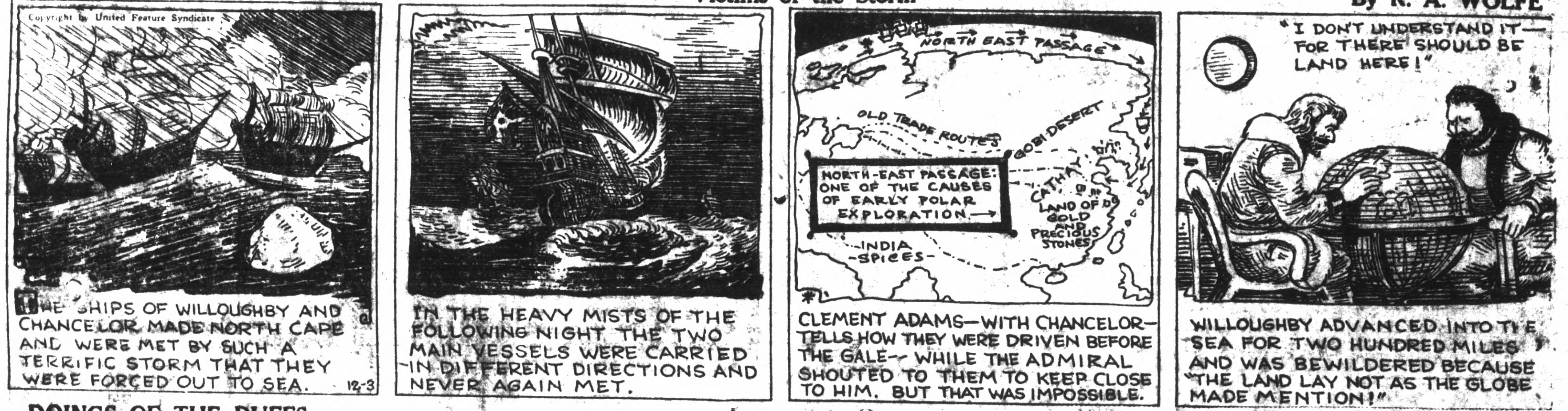

DOINGS OF THE DUFFS — Leave it to Danny — By BUFORD TUNE

"SKYLARK" — Transportation "Tack-tics" — By EDDIE STINSON E. F. WOGGON

YOUNG BUFFALO BILL — That Spells Trouble — By HARRY F. O'NEILL

Advertising Rates

CLASSIFIED ADVERTISING RATES

2c Per Word Per Day

Minimum Charge 25c

CLASSIFIED INDEX:

1. Lodges and Meeting Notices.
2. Lost and Found.
3. Special Notice—Personals.
4. Help Wanted—Situations, Wanted.
5. Automobiles.
6. Business Directory.
7. Business Opportunities, Investments.
8. For Rent—Rooms, Houses Lost and Found.
9. For Sale—Miscellaneous.
10. Wanted—Miscellaneous.
11. Real Estate for Sale.

1.—Lodge and Meeting Notices

KNIGHTS OF PYTHIAS — Richmond Lodge, No. 13 meets every Wednesday night at K. of P. hall, 5th St. near Macdonald. Visitors always welcome. E. S. Geigoldt, C. C.; F. G. Blackhart, K. of R. and S.

ST. ANDREW'S SOCIETY — of Richmond and District —Meets second and fourth Wednesday at 8 p. m. in Richmond Club House. Scottish visitors are always welcome. Pres. W. J. MacDonald, 2217 Nevin ave. Phone Rich. 1553. See Geo Smith, 1831 Roosevelt avenue.

RICH. AERIE NO. 354 F. O. E. meets every Tuesday at 8 p. m. at the W. O. W. hall, 7th Macdonald. Felix Baptisti, W. P. Phone Rich. 1008 W. W. McChristian, Secry. Phone Rich. 1085. A. G. O'Loan, 2031 Barrett Avenue, Phone Rich 443.

8—For Rent—Rooms, Homes, Apartments, Flats.

FOR RENT— IDEAL LOCATION large rooms furnished flat gar. St., or write 447 So. 15th St., San Jose. 12 12 3t.

BOARD AND ROOM — NICELY furnished room with hot and cold running water. Home cooking. Piano, radio, and phone. Opposite Hotel Carquinez. 429 Tenth St. Phone Rich. 2976-J. 2 4 6t.

LOST AND FOUND

LOST— DECEMBER 12th REAR curtain to truck. Made of black material. Finder please leave at Johnson Tire Service, 262 14th St. and receive reward. 12 14 3t.

Retarding the spark too far is often the cause of overheating the motor, according to the service department of the National Automobile Club.

Relieve Coughs, Colds, Headache, Rheumatism and All Aches and Pains with MUSTEROLE WILL NOT BLISTER

All druggists—35c and 65c jars and tubes. Children's Musterole (milder form) 35c.

Better than a Mustard Plaster

Get First Choice COME EARLY, SEE THESE THREE WONDERFUL HOMES

Brand new, 5-room stucco houses—detached garage. Extremely well built and designed. Operating street car, ½ block —grammar and new High school very near. These homes are beauties.

Very Easy Payments

Res. Phone Rich. 697-W

J. L. MUIR

Agent for Richmond Co. Address Room 401 American Trust Building Business Phone Rich. 416

25¢ —is the right price to pay for a good tooth paste— LISTERINE TOOTH PASTE Large Tube 25¢

11—Real Estate For Sale

TIPS!

Special Offerings

6 Room House--Garage--$700 down.

This home is not new but is in good condition and worth about $4500. Substantially built. Hardwood floors, 37½ ft. lot, high and dry. Garage. Walking distance of town, convenient to all schools. Good street work—paid. Select location. Our personal guarantee of value. Price only $3500 for quick sale, $700 down, $40 a month.

4 Room House -- $150 down.

Owner sacrificing this home. 4 Rooms, breakfast nook, sunporch, garage, large basement. 2 blocks from Macdonald Ave. Close in. Nice neighborhood. Only $3150. $150 down, $32.50 a month.

PAULSEN REALTY SERVICE REALTORS

California Theatre Building
Telephone Richmond 825
Night Phone Richmond 2611-J

7—Business Opportunities, Investments.

ZEB KNOTT

Certain-Teed Paints, Varnishes and Enamels.
All Grades of Wall Paper
PAINTING AND PAPER HANGING
319 North Seventh Street
ALL WORK GUARANTEED

"LET MAYER DO IT" IF YOU want your old suit made like new. Phone 452; cleaning, mending, repairing, or pressing. Work called for and delivered. Mayer's American Cleaning Works, 1116 Macdonald Avenue. 4 11 tf

11—Real Estate For Sale

FOR SALE

NEW FIVE ROOM HOUSE ALL hardwood floors, garage, near Washington School and Natatorium. H. G. STIDHAM 210 Washington Avenue Phone 868 or 920. tf.

FOR SALE IDEAL HOME— English type, best location, five rooms, modern to the minute. Breakfast room, double garage. Drive to 680 32nd St. Home opened for inspection Sunday. DRYDEN & SON Builders of Better Homes. 2333 Garvin Ave., Phone Richmond 2409. tf.

FOR SALE — BEAUTIFUL PEDIgreed cats and kittens. Selling out cheap. Mrs T. E. Hunt, 3671 38th Ave., Oakland or 601 Florida Ave., Richmond, phone Rich. 3064. 12 2 3t.

FOR SALE—MILK GOAT, REGISter toggenberg and kid. Phone Fruit 8533-W. 5 26 tf.

FOR SALE—IN MIRA VISTA, beautiful 5 room stucco house, just built, with garage; large lot and beautiful view overlooking San Francisco Bay; original price $6,500, must sell, $5,000.00 takes it; Richmond 933. 8 21 tf.

A BARGAIN SELDOM OFFERED – 6 lot corner on 23rd street for quick sale, call Richmond 933. 8 21 tf.

FOR SALE — JUST OUTSIDE of Richmond, 11 acres on dam road, $2,500 takes it, terms if desired; Richmond 933. 8 21 tf.

Wanted

SITUATION WANTED—ELDERLY handy woman wishes position with family to do the sewing and assist with housework and cooking. Wages $30.00 a month. Mrs. H. Schlatter, 287 Walnut Ave., Santa Cruz, California. 11 23 6t.

SITUATION WANTED — YOUNG lady, 23, desires steady office work, four year general experience in bookkeeping, typing and comptometer. Address Box "P" care of Record-Herald. 11 21 tf.

PAINTING, PAPERHANGING, TINTING Day or contract First class work. Very reasonable. Small jobs a specialty. G. H. Brentner, 2123 Roosevelt Ave. Phone Richmond 1973-M.

A LIFETIME OPPORTUNITY — Manufacturer soon opening branch wants few good men. Chance to become Field, Sales, Branch or Division Manager. Product fulfills need second only to food, sells direct to home on leads, for $53.50, small payments. Big commissions. Even mediocre salesmen can sell this. Give full information. Address Clarke, 3815 Cortland, Chicago. 12 4 1t.

WANTED— TWO LIVE WIRE Salesmen. No others need apply. Call between 8 a. m. and noon Wednesday. Federal Outfitting Co., 824 Macdonald Ave. 12 12 6t.

O-Cedar Polish Mops

DO THREE floor cleaning jobs in one operation—dust, clean, polish with the improved triangular O-Cedar Polish Mop. Get one. Prices 75c, $1, $1.25.

11—Real Estate For Sale

A $500.00 GIFT!

A client sold his 4-room Bungalow with garage, for $3750.00 Over $500 has been paid on account. The purchaser had to move from Richmond and we have been instructed to sell this attractive little home for $3250, on easy terms. Located one block from Macdonald Ave.

The small first down payment is all the property will cost you, the rest you would pay out in rent anyhow.

—SEE—

BURG BROS. Inc.

Pioneer Richmond Realtors
Burg Building, 23rd and Macdonald
Phone Richmond 730

M. A. HAYS CO.

Brisbane says, "With that Christmas savings fund, start your home." That is the best advice that can be given. But in starting your home be sure it is in a district where you and your family will always be proud of it. Mira Vista is that district. Look it over.

OFFICES
2216 Macdonald Ave Rich. 898
476 San Pablo Ave. Rich. 1464
Tulare and Barrett Aves. Rich. 854
Oakland and San Francisco

SCAVENGERS

RICHMOND SCAVENGER CO.— All sorts of refuse removed on short notice. Call up phone 961 any time in afternoon

THE BEST IS NONE TOO GOOD That's Why We Recommend KELLY SPRINGFIELD TIRES Cost No More Than Other TIRES

JOHNSON TIRE SERVICE
LUD JOHNSON
262 Fourteenth Street

Babies Love It

For all stomach and intestinal troubles and disturbances due to teething, there is nothing better than a safe Infants' and Children's Laxative.

MRS. WINSLOW'S SYRUP

11—Real Estate For Sale

A RICHMOND FORECAST

The business district has begun to spread from Sixth to Sixteenth Streets and from Chanslor to Barrett Avenues. We have every evidence of this fact before our eyes. Why the substantial Kress Building on Macdonald Avenue? Why the proposed Montgomery-Ward Building on Ninth and Nevin? Are they for the trade of today, or tomorrow? Think this over and decide to own a piece of property within this district.

We will offer you an unusual opportunity next week

E. B. BULL COMPANY
REALTORS
1205 Macdonald Avenue, Richmond California
Telephone: Richmond 79
REAL ESTATE — INSURANCE — LOANS — RENTALS

Now Is The Time To Buy
Real Estate in Richmond, Either a Home Or As An Investment

Macdonald Avenue is now and will always remain the Main business street. I have several large lots only one, two and three blocks from it on both sides.

Buy one and I will build a home to suit you, and sell it to you on easy terms, or cheap, for cash. Save time by walking to and from your work. They are sure to increase in value. This kind of property has made the greatest fortunes for many conservative investors.

50x112½ East side of 10th, near Macdonald Avenue.
50x112½ So. Side of Bissell between 14 and 15 Streets.
50x112½ North side of Chanslor, near 10th Street.
75x112½ West side of 14th Street, near Bissell Ave.
75x112½ Northwest corner of 14th and Chanslor Avenue. Fine location for apartment house, or for 2 residences.
40x100 feet on West Side of 9th Street, near Ripley avenue.
75x112½ East Side of 13th, between Bissell and Chanslor. Fine location for apartment house, or for 2 residences.

GEO. W. McPHERSON Real Estate Insurance Licensed Broker
Exclusive agent for the Overland Tract
607 Macdonald Avenue Richmond, Calif.

TILDEN LUMBER CO.
E. M. TILDEN, President
PRICE :-: QUALITY :-: SERVICE
OFFICE AND MILL
15th and NEVIN, RICHMOND, CALIF.
PHONE RICHMOND 81
Yards: Oakland, Berkeley, Richmond, Crockett

9—FOR SALE— Miscellaneous

FOR SALE—LARGE BRASS COAL oil lamps 4 inch wick for store or hall. Milk and dairy pails from 50c up. Butter churns and ice cream freezers at cost. A few 3 gallon Buhl milk cans xxxx tin $3 each. Oner inch Suga Pine screen doors $3 and $4 with hinges. Above articles all brand new and in first class condition. Berks Hardware Co. 1026 Macdonald Ave. 11 24 3t.

COATS, DRESSES, FURS and FUR coats, Factory samples, sizes 14 to 54. Huge stock, Dow's Wholesale Rms. 133 Kearney, nr Sutter, Rm 306, S. F. 9-1-tf.

FOR SALE—HUPP 25 CLUB SEdan. Inquire at Richmond Garage on 9th St. 12 14 3t

MURINE For YOUR EYES

Night and Morning to keep them Clean, Clear and Healthy

Write for Free "Eye Care" or "Eye Beauty" Book

Murine Co., Dept. H. S., 9 E. Ohio St., Chicago

CARRIED TO FONG WAN'S OFFICE

Oakland, Cal, Nov 11, 1927.

For years I suffered from headache and run down health. I tried in vain to get relief from various healers. I was so ill that I had to be carried into the Fong Wan office. After I had taken the Fong Wan herbs for about two months all my troubles had been overcome.

This was about four years ago, but I still remain well. I have enjoyed the very best of health ever since.

(Signed) MRS L. E. JONES.
6456 Braun-st, Oakland, Cal.
Phone Elmhurst 2239.

People who wish to learn more about Fong Wan's knowledge of herbs and methods of healing should get his new book free at his office or mailed to any address upon receipt of 10c postage.

FONG WAN HERB CO.
576 TENTH ST., OAKLAND CALIF.
Consultation Free, Phone Oakland 3767.
Hours 9 to 7 daily; 9 to 12 Sundays

READ IT FIRST IN THE THE RECORD-HERALD

11—Real Estate For Sale

Lot 50x100 on 36th. near Wall St. paved $550

Lot 80x100 on 8th St. On car line and St. Paved and paid for Only $750

Lot 45x120 on Clinton Street paved, only $650

Fine lot 50x100—36th. near Barrett St. made and all paid only $950

6 room house on Roosevelt near 12th, for sale

PLATE, VAUGHAN & METZ
REALTORS
INSURANCE & LOANS
916 Macdonald Avenue

MALE HELP WANTED— FOReign Service— Men interested work sunny romantic South America write for warranted sevice offer, with list South American Service Bureau, 14, 600 Alma, Detroit, Mich. 12 7 1t

Watson's Bargains

Re-Finance your home — Money to Loan at Six Per Cent. No Brokerage.

Let us Sell Your Property! We Get Results. We Specialize in Rentals.

50 ft. Lot 18th & Garvin $975.00
50 ft. Lot on 31st near Macdonald $1,000.00
45 ft. Lot in Mira Vista $1,000.00
4-room House on 75 Foot Lot on 16th St., only $2250. (A sacrifice.)
5-room house on 21st St. 37 1-2 ft. lot, $3750.00. Terms.
75 ft. frontage on 12th St. with two houses opposite Park, income $65. per month. Best buy in Richmond Only $11500.00
4-room House FOR RENT, 12th St. $30.00
5-room House FOR RENT, 40th & Clinton $40.00

H. O. WATSON, Realter
Insurance Dept.
AGENCY EQUITABLE LIFE INSURANCE CO., OF IOWA.
1302 Macdonald Avenue
Phone Richmond 130

If Indian Herb

Compound does not benefit you, after directions have been followed, you can get your money back at any of the agencies where you bought them.

Indian Herbs are for sale by all the local drug stores and at many other business places whose addresses are listed on the second page of the circular in each free sample given at all the local agencies. Geo. W. McPherson, resident agent for The Great American Herb Co., 607 Macdonald Ave. 12-8

RADIO

SURE WE HAVE IT the best all electric set in town

Let us send a Stewart Warner to your home and prove it

V. G. ELECTRIC CO.
Phone Rich. 933.
1314 Macdonald Ave.

IF YOU HAVE TROUBLE WITH YOUR Automobile Electrical System call

JOE'S BATTERY SHOP
Telephone Rich. 1456
1325 Macdonald Ave.

Buyers' Guide

ICE

A CAKE OF ICE NEVER GETS out of order. We deliver daily. Ice depot service for your convenience 500 Macdonald Ave, Richmond. Delivery Phone 53.

BUILDING AND LOAN

$10.00 TO $50.00 QUICKLY

To The Many Workers

Rates lowest. No security, no publicity. Best and most private terms. What National banks do for big business, we do for the man or woman who works.

H. L. DRAKE,
607 Macdonald Ave.

6% On Your Account

Funds invested in first trust deeds on Richmond real estate under state supervision.

CALIFORNIA GUARANTEE BUILDING & LOAN ASSOCIATION
H. A. Johnston, Mgr. Rich. Office 6th & Macdonald. Tel. Rich. 352

BUILDING MATERIAL

FOR COAL, WOOD, GRAVEL, LIME and plaster Phone Rich. 262. We are exclusive agents for "Locklath," the fireproof wall board. E. H. Higgins Co. No. 2 Sixth street.

GARAGE

FREE CRANKCASE SERVICE Night storage $500 a month, day $3.50 month. Parking 25c. Repairing and service. Carquinez Garage, 920 Nevinave Ave. Phone Rich. 2534.

HARDWARE

FISHING TACKEL — —Everything for fishing, golf, tennis, the hunter and the athlete. Armstead's General Hardware, 734 Macdonald. Phone 30.

HOTELS

A MERCHANTS LUNCH UNEXcelled any where, served in our Coffee Shoppe 50c; Dining room, 65c. Permanent rates upon application. New Hotel Carquinez.

Overnight End COLDS

Stop a cold before it stops you. Take HILL'S Cascara - Bromide - Quinine. Stops the cold, checks the fever, opens the bowels, tones the system. Insist on HILL'S. Red box, 30c. All druggists.

HILL'S Cascara - Bromide - Quinine

LOS ANGELES, CALIFORNIA

HOTEL LEE

WM. B. CLARK, PROPRIETOR

Phones 10743 ...1007

Service, not unlike a well appointed, generously conducted home, without ostentation.

Commercial-Residential Location central and unexcelled. Modern, European

Rates $1.50 without Bath, $3.00 Up with Bath

William Best Clark, Proprietor

GARAGE ADJACENT

LUMBER AND MILL WORK

SAN PABLO LUMBER CO., Nelson & Son Proprietors. General lumber and mill work. Office and yard 10th and Ohio sts. Estimates gladly furnished. Phone Rich. 112.

MONUMENTS

"MARK EVERY GRAVE" Fairmount Monument Works. Memorials at Sunset View Cemetery, El Cerrito. E. W. M. Evans & Sons, props. Telephone Berkeley 5106.

PAINT GLASS

HOUSE PAINT MADE TO ORDER Glass and glazing of all kinds. Mayfield Paint & Glass Co., agents Frank W. Dunne pure paints. 11th and Nevin. Phone Rich. 524.

SALARY LOANS

IF YOU ARE STEADILY EMPLOYed we will help you meet your obligations. Richmond Loan & Finance Co., Joseph L. Reed, manager.

WHOLESALE HOUSES

CIGARETTES — $1.12 A CARton. All bar goods, 24 in a box. 14c. Sugar, market price today $6 sack, market very strong. Gums 58c. Cash and carry. Extra charge for delivery. Richmond Wholesale company, open 7 to 7 p. m., 1212 Macdonald ave. Phone Rich. 1217.

CLEANING and DYEING

[illegible] on all Cleaning and Dyeing. C. O. D. Cleaners and Dyers (established 1909) 2409 Macdonald avenue. Phone Rich. 683. We also maintain a delivery at standard price.

SIGNS

Arnold SIGN CO.
127 11th Street
Phone Richmond 2237-J

GEM—

A Colorado Coal, Free from Soot and long lasting. Save $2.00 per ton by buying this month.
A General line of Fuel—Feed and Building Material.

C. J. Lambrecht
Office Phone 1058
2207 Macdonald Avenue

Feen-a-mint The Laxative You Chew Like Gum No Taste But the Mint At Druggists—15c, 25c

Your Clothes

cleaned and pressed the modern way, hats a specialty. C. O. D. Cleaners, phone Richmond 683; Cleanatorium, phone Richmond 460.

READ IT FIRST IN THE RECORD-HERALD

"MALARIA MUGGS" And Growing Colder By BEN DAVE ALLEN

GAY AND HER GANG A Beaded Rag By GLADYS PARKER

HOMEWORK FOR STUDENTS SCORED

NEW ORLEANS, La., Dec. 17—(U.P.)—Homework assignments for school children are immoral, Mrs. Marietta Johnson, founder of a kindergarten-to-college school at Fairhope, Ala., said in an address before the New Orleans Child conference here. Mrs. Johnson's school has no grades, no examinations and no assigned lessons but graduates have entered 20 standard colleges and none has failed.

Mrs. Johnson said, "all the standard schools do is get children ready—get first graders ready for the second grade; get each grade ready for the next; get graduates ready for something else. They want to guarantee he will be ready for something —and that is the business of a quack. That is partly the result of religion partly the result of our industrial system.

"At out school we say instead that it is just as important to be four as it is to be 40, and there's no use getting ready for 40 when you're four. So all we do is meet the needs of the child, as an organism, at his present age.

"The time to learn is when you need to know. So, though we do give examinations—which everybody passes—in high school, we teach the children then what they need to know. If ever there is a time to know the multiplication table, it is when you need it for an examination problem. That is when we tell it to the children.

It is normal for a child to come from school and forget his lessons until he goes to bed. If he has an assignment, he has to lose his sleep to get it, or have his mother get it—and he gets scolded if his mother gets it wrong. Therefore the fault is with the assignment. It starts a wrong movement, and anything that starts a wrong movement is immoral.

"The problem of the school is not to make the child meet its standards but to meet the standards of the child's needs.

Mrs. H. J. Scott Receive Sad News

News of the death of her sister, Mrs. Newman Hayes of Detroit in Detroit last week has been received by Mrs. H. J. Scott of 1 Twelfth street. Funeral services were held from the family home in Lewisburg, West Virginia.

Local Teachers Attending S. F. Institute Meet

A number of Richmond teachers are attending the seventeenth annual California Teachers' association meeting and institute now being held in the Civic auditorium in San Francsco. The session, which will end tomorrow night, is being attended by 7000 teachers from ten counties of the state.

Contra Costa, Alameda, San Francisco, Lake, Marin, Solano, Sonoma, Stanislaus and San Mateo counties are represented at the meet. Among the topics being considered are the indian schools and the junior college movement.

Miss Norah Ashfield, assistant superintendent of Richmond schols will preside at a luncheon meeting of the administrative women directors and superintendents of East Bay schools in St. Francis hotel tomorrow noon.

Mrs. Martinez Funeral Held

Funeral services for Mrs. Virginia Martinez were conducted yesterday afternoon from St. Paul's church San Pablo. Interment was at St. Joseph's cemetery. Wilson and Kratzer were in charge of the arrangements.

Deceased, who lived in the northern section of the city, leaves a husband, Louis Martinez and a daughter, Rosendo.

Thieves Enter Plumbing Shop

Thieves who entered the plumbing shop of C. V. Bradbury, 266 South Twelfth street on Saturday night were apparently frightened away before they could loot the shop, according to a report made to the police yesterday. The thieves entered the basement of the shop.

Rotary To Hold Spelling Bee

Members of the Richmond Rotary club will gather at the Hotel Carquinez this noon for the annual old fashioned speeling bee under the direction of H O Watson, A. L. Paulsen and Bert X. Tucker will act as teachers and will present the list of words to be spelled.

Prizes will be awarded to the best spellers of the club. H. H. Mylander president of the club will preside.

GOOD HEARTED MONEYLENDER DISCOVERED

PARIS, Dec. 17.—(U.P.)—Pitiless Paul is what the business men of Paris call him, but the poets call him Paul, the Prince. On the records his name is Jean Paul Lefebre and his profession is money lending.

Lefebre is brusk and quick in his movements. The client without adequate security enters and exits faster than the postmasters who used to come to Washington to shake hands with Theodore Roosevelt. If you have the security, you sign it over to Lefebre, and he takes it if you refuse to pay him and his price is exactly three times the money he gives you, or 300 per cent interest.

But if you are a poet, a newspaper man, a writer of any sort, well that's different. The sharp angles of his Shylock manner round into a Bassanio softness and he talks books and literary shop, offers you a drink and takes you back into his apartment. There he brings down a large book with a chased bolt and opens it to the title page where you read —"Poems of Silver" by Jean Paul LeFebre.

To poets his rates are two per cent, three percent, at most four percent. There are poets who have come and eaten with Paul, Prince Paul, meals and strong wine and good talk of songsters from Mistral to Verhaeren.

Business men hate him. There is a case of a shopkeeper who gave as security for a loan of $1,500 francs, his shop, and his household belongings and signed a note agreeing to pay back 40,000 francs. The note fell due, the man did not have the money, and Paul sold him out. The wife and the children came to Lefebre weeping, but Paul turned them out. Had the business man showed but one poem of his own composition, it would have been more effective than tears.

Detroit Motorist Here For Holidays

Julius White of Detroit has arrived in Richmond to spend the holidays after motoring half way across the continent. He made the trip in seven days. He will visit his daughters, Mrs. Henry Smith of 640 Eleventh street and Mrs. Florence Stark of Amador avenue, Mira Vista. White made the trip via Southern California.

Snodgrass Final Rites Conducted

Funeral services for Theodore Snodgrass, who died in a Martinez hospital last week, were conducted from the Bert Curry chapel yesterday. Interment was in Sunset View cemetery.

Snodgrass leaves his parents, Mr. and Mrs. Harry Snodgrass of Iowa.

READ IT IN THE RECORD HERALD

M. R. Whitley Visiting Iowa

M. R. Whitley, employe of the Standard Oil refinery, left yesterday afternoon for Alden, Iowa, where he will spend the holidays with his mother and other relatives. This will be the first time in 18 years that Whitley has returned to his former home.

--RAGS WANTED--

Visitors From Taft

Mr. and Mrs. L. L. McGarvey and children and Mr. and Mrs. Wesley, all of Taft, have arrived to spend the holidays with Mr. and Mrs. J. P. Arnold of 45 Nevada avenue.

"Industry Has Put Richmond On The Map—Keep It There By Increasing And Developing It's Harbor Facilities"

And Bruce Parks, junior student of the Richmond Union High School, continues to tell "The Value of Harbor and Industrial Development To the City of Richmond" in his article entered in the prize contest, awards for which will be announced on or after December 20th!

Writes young Parks: "Ever since the Standard Oil Company saw the advantages afforded by Richmond and wisely chose it for its great plant, Richmond has prospered.

"If there were no harbor and shipping facilities in Richmond, there would be no industry.

"Harbors bring industries, the industries bring people and the people in turn bring more industries.

"Industries have made Richmond, now it is up to Richmond to make the industries."

Five cash prizes—$25, $20, $15, $10, $5—will be distributed to the winning contestants on or about December 20th by the Parr-Richmond Terminal Corporation. The judges of the contest are: Mayor Mattie Chandler, W T. Helms, Superintendent of Schools; P. M. Sanford, president of the Richmond Chamber of Commerce; Aubrey Wilson, president High School Board; E. B. Bull, president of the Tax Ass'n. of Contra Costa County; C. S. Renwick, representing Rotary; Ralph N. Bergen, representing Kiwanis; G. E. Milnes, representing Lions; Fred D. Parr.

Parr-Richmond Terminal Corporation

Breuner's

EVERYTHING FOR YOUR HOME

322 TENTH STREET
Phone Richmond 159

RICHMOND
Oakland
Sacramento
Stockton

Gift Furniture And Home Adornments

Make this a Radio Christmas!

Bring into your home the gift everlasting—"Music." No other gift can possibly give as much real happiness and home joy as a good Radio. Here are two famous makes . . . either one the last word in Radio achievement. See them at Breuner's and make your selection now!

—and if you'd have your Radio ornamental this

New Console Cabinet

Will Please You!

$164 $12.50 Down

One Year to Pay

The Dynamic Speaker of this Combination

—is the newest type Jensen A. C. Dynamic Speaker and gives a tone-quality that is as natural as the actual performance itself. We urge you to compare this Console Cabinet and equipment with anything offered at present, and we feel certain that your selection will be this instrument.

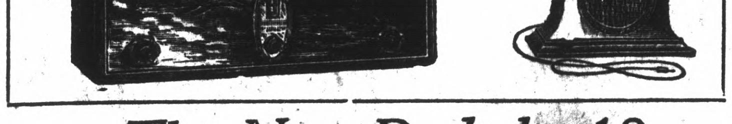

(Box Special)

End Tables

—choice of two patterns in this Christmas special, Price each . . $2.49

For the benefit of Christmas shoppers we are offering these attractive tables at an unusually low price. For the home gift at little cost you'll want one. Remember—make your selection tomorrow.

(No Phone Orders

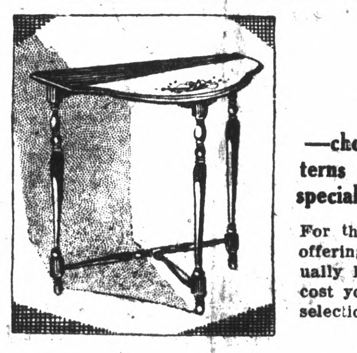

The New Radiola 18

An A. C. All Electric Radio with Radiola 100-A Speaker and complete with tubes. We deliver it to your home . . . install it to your aerial . . . ready to play. A demonstration of this instrument will convince you that you want one in your Christmas day. **$144**

$12.50 Down.. 1 Year to Pay

-A Smart Chair

—a charming gift

The occasional model pictured here

$37.50

A limited number in this type . . Think of the hours and years of comfort such a chair will bring . . and at such a low price. Upholstery and construction are Breuner quality. We suggest early selection.

Other occasional chairs priced as low as $12.75

--new Wilton Rugs for

Enduring Beauty

The highest quality Wiltons. These will make lifetime gifts and you may buy them now, *Nothing Down.*

$79.50 to $129.50

Special Terms on Furniture

Amount of Purchase	Initial Payment	Monthly Payment	Amount of Purchase	Initial Payment	Monthly Payment
$25.00	$2.00	$2.00	$200.00	$15.00	$10.00
$50.00	$4.00	$4.00	$300.00	$22.50	$15.00
$100.00	$7.50	$6.00	$400.00	$30.00	$20.00
$150.00	$10.00	$8.00	$500.00	$37.50	$25.00

—for the Perfect Christmas Dinner use this

New A. B. Combinat ion Range

—compare these features with other ranges

1. Extra heavy kitchen heater (Keeps kitchen warm)
2. Utility drawer under burner. (Keeps food warm)
3. Patent gas lighter. (Saves matches)
4. A. G. A. Star of approval. (Your protection)
5. A guaranteed baker.
6. Porcelain closed top cooking surface. (Washes like china)
7. Combustion plate under closed top. (Saves gas)
8. Rust-proof oven linings. (Easily cleaned)
9. Automatic oven heat control. (No guess work, saves gas)

$89.50

Same Range with automatic oven heat control .. $107.50

Your old stove accepted as part payment

CONNECTED FREE